R'62

ENDEZVOUS

Randolph Public Library
Asheboro, North Carolina

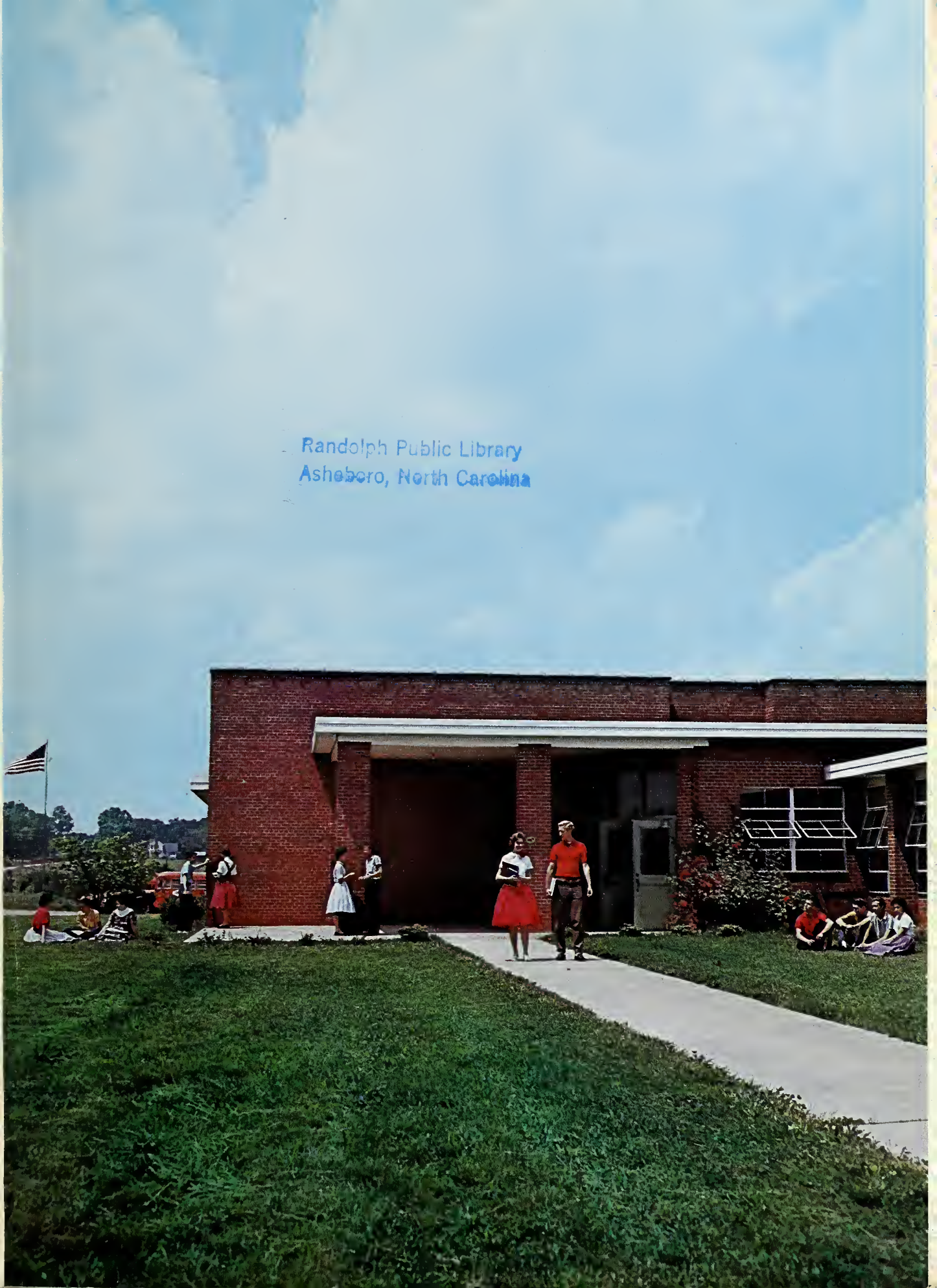

Digitized by the Internet Archive
in 2013

http://archive.org/details/rendezvous19rand_5

Foreword

We, the Senior Class of nineteen hundred and sixty-two, present this edition of the RENDEZVOUS with the desire that through its pages will be revealed the many memorable events of your youth in Randleman High School; and when more years have elapsed than you care to admit, and age has silvered your hair, you will be able to slip back into the wistfulness and enchantment of youth by simply looking again at the pictures and words we have recorded here.

Rendezvous
1962

Presented by

The Senior Class

of

Randleman High School

Randleman, North Carolina

Volume XIX

Contents

DEDICATION....3-4
FACULTY....5
SENIOR CLASS....9
SENIOR FEATURES....27
UNDERCLASSMEN....45
ACTIVITIES....59
SPORTS....79
ADVERTISEMENTS....98

Dedication

MRS. WYNONA LANGLEY

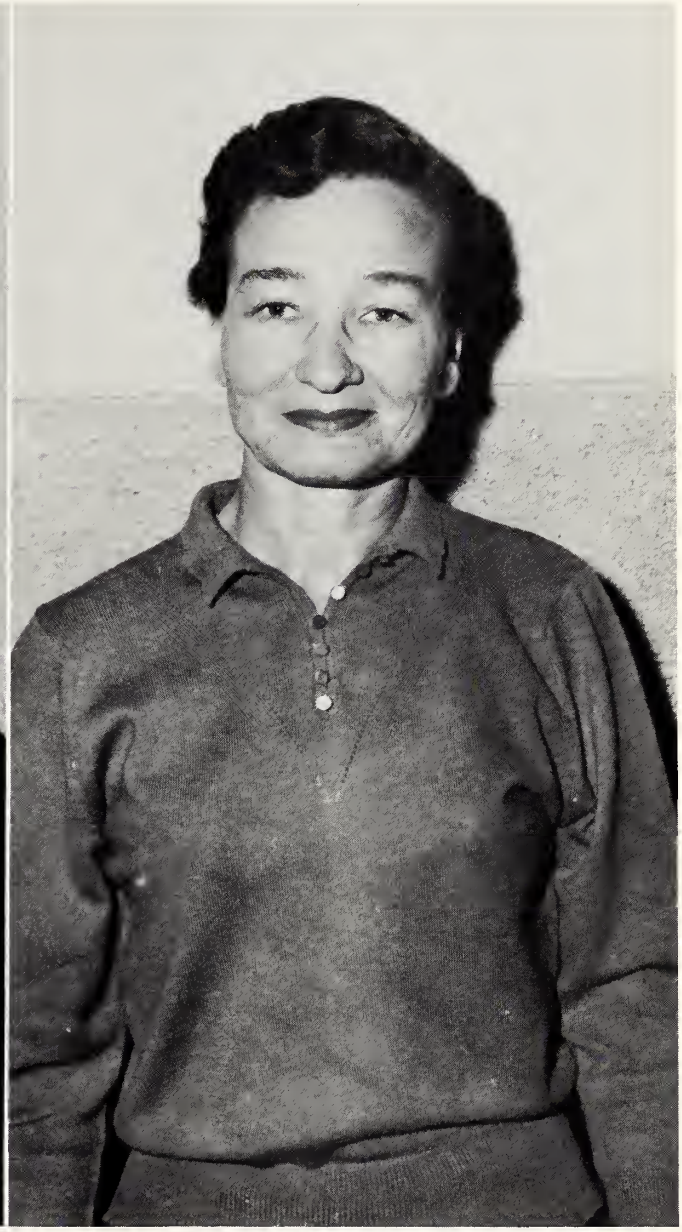

MISS WANDA WALTON

To the two teachers who have unselfishly given of their energies and abilities to help promote our democratic society through education, we gratefully dedicate this, the nineteenth volume of our yearbook, to MRS. LANGLEY for her friendship and patience in teaching us, and to MISS WALTON for her ingenuity of instilling within us her literary interpretations.

C 284 58

Our Parents

With sincere respect to our parents, we, the Senior Class of nineteen-hundred and sixty-two, dedicate this page as only a small token of our appreciation for their patience and efforts toward guiding us through our faltering steps of youth.

MR. and MRS. EARL W. ALLRED
MR. and MRS. JACK ALLRED
MR. and MRS. RICHARD E. ALLRED
MR. and MRS. WILLIS H. BEESON
MRS. THELMA BIRD
MR. and MRS. EVERETT BOLING
MR. and MRS. CURTIS B. BROOKSHIRE
MR. and MRS. J. L. COBLE
MR. and MRS. RAY H. COLE
MR. and MRS. BEN F. COLEMAN
MR. and MRS. WATT COOLEY
MR. and MRS. RAY CRAVEN
MR. and MRS. AUSTIN P. DAVIS
MR. and MRS. DAN C. DAVIS
MR. and MRS. EDWARD A. DAVIS
MR. and MRS. RICHARD E. DAVIS
MR. and MRS. WILFORD DAVIS
MR. and MRS. A. S. DOYLE
MR. and MRS. RICHARD E. DUGGINS
MR. and MRS. L. R. DULA
MR. and MRS. DOUGLAS FARLOW
MR. and MRS. STANLEY E. FARLOW
MR. and MRS. T. A. FIELDS
MR. and MRS. GORDON C. FRAZIER
MR. and MRS. J. R. FRAZIER
MR. and MRS. TROY A. HALL
MR. and MRS. J. B. HARRIS
MR. and MRS. J. M. HARRIS
MR. and MRS. C. O. HAYES
M/SGT. and MRS. JAMES E. HICKS
MR. and MRS. O. M. HILL
MR. and MRS. J. V. HILTON
MR. and MRS. C. W. HINSHAW
MR. and MRS. MAX HINSHAW
MR. and MRS. PAUL B. HOLLAND
MR. and MRS. L. W. HOUGH
MR. and MRS. GLENN HUDSON
MR. and MRS. WALTER HUNT, JR.
MR. and MRS. R. G. JACKSON
MR. and MRS. HARVEY MARSH
MR. and MRS. R. L. McADEN
MR. and MRS. J. A. McCASKILL
MR. and MRS. M. V. McCUMBER
MRS. PAULINE MESSICK
MR. and MRS. C. J. NANCE
MR. and MRS. GARLAND NEWBY
MR. and MRS. HORACE PATTON
MR. and MRS. J. K. POWELL
MR. and MRS. HOWARD F. RICH
MR. and MRS. ROLAND RICHARDSON
MR. and MRS. SHERWOOD ROBBINS
MR. and MRS. H. H. ROCKETT
MR. and MRS. G. R. ROGERS
MR. and MRS. ARCH T. RUSSELL
MR. and MRS. J. R. RUSSELL
MR. and MRS. CHARLES C. SMALL
MR. and MRS. H. M. SMALL
MR. and MRS. ASTOR O. STALEY
MR. and MRS. CLYDE TIPPETT
MR. and MRS. C. R. TUCKER
MR. and MRS. C. F. VAN WERRY
MR. and MRS. IRON T. VICKERS, SR.
REV. and MRS. H. E. WARD
MR. and MRS. T. F. WHITE
MRS. C. R. WILLIAMS
MR. and MRS. H. J. WILLIAMS
MR. and MRS. S. T. WOOD
MR. and MRS. GEORGE ALAN YOW

MR. W. K. CROMARTIE
Principal

Seniors of 1962 - This is your year.

Some years ago you thought that it would never come. Then, suddenly, it has come, it lingers for a very short time, seemingly, and then almost suddenly it has passed.

This is the way of life. We work long and hard for our goals, then if we are diligent and remain, while many of our group drop away, we find that for which we have worked is within our grasp and is upon us. Then in our hour of triumph we would like for time to stand still for a while for us so that we could rest for a time on our laurels. But this is not so for time moves on and we must work for those goals which are higher and sometimes harder to attain.

It has been said that the present is like a knife's edge which divides the past from the future. There is always much ahead of us but as the present approaches and is with us for a moment it becomes the past.

All that is contained in this book will soon be among some of your precious memories and will be placed in that ever-growing library of yours labeled "the past!"

Cherish these memories that you find contained herein but don't try to live with them. Your hope lies in the future.

It has been said that the future belongs to those who prepare for it. Those things that are recorded in this book are a part of the preparation that you have made for the future. It appears that the preparation of the class of 1962 has been good; hence, a goodly portion of the future belongs to you.

Cherish those memories that you find recorded here, but remember, continue to prepare for the future. If you do, it belongs to you.

Most sincerely yours,

William K. Cromartie
Principal

Faculty

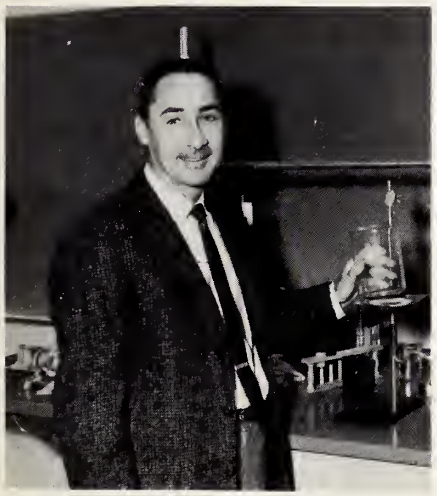

MR. LEO D. CORDER
Science

MR. F. W. CAUSEY
Science

MRS. WYNONA M. LANGLEY
English

MRS. LUCILLE F. NEWLIN
English

MISS WANDA E. WALTON
English

School

MISS MYRTLE R. COX
Latin and Librarian

MR. J. W. HINES
General Math and French

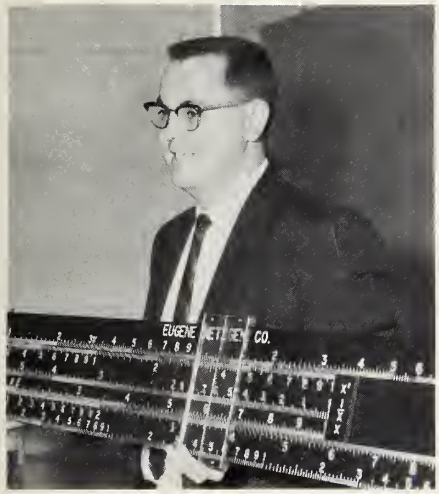

MR. ROGER E. PRITCHARD
Mathematics and School Treasurer

MISS MARY A. THOMAS
Mathematics

Faculty

MR. JAMES E. HOWELL
Social Studies

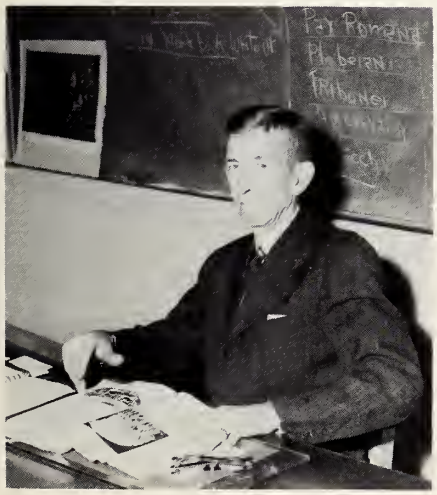

MR. ADDISON A. WALL
Social Studies and Guidance Director

MR. JAMES H. LINEBERRY
Civics and French

MRS. EDNA P. PRITCHARD
Home Economics

MR. DAVID R. REYNOLDS
Agriculture

MR. JOSEPH A. BROOKSHIRE
Physical Education and Athletic Coach

MRS. NORMA M. GILLEY
Business Administration

MR. CHARLES R. GREGORY
Athletic Coach

MRS. SUE B. PUGH
Eighth Grade

Seniors

Class Officers

Left to right:
WILLIS ROBBINS.....Reporter
C. O. HAYES.....Vice President
CLINTON HILL.....President
SHIRLEY FARLOW.....Secretary
LARRY DAVIS.....Treasurer

Mascots

ALAN HEATH and CAROL DAVIS

Motto

"The elevator to success is not working; take the stairs!"

Colors

Blue and White

Flower

Carnation

Poem

As we have struggled upward together
Through the years,
We now find that we have reached the peak
With happiness and tears.
We know this event is not the end,
But the start of things to be done,
A graduating point in life;
A looking to the sun.
Years from now we shall recall
The faces and names of classmates dear,
And wonder just what life has brought
To them each passing year.
As we leave we all think back
Of experiences good and bad,
And with a little lump in our throat
We think of the fun we have had.
If we have trust and faith and hope
As we continue along life's way
We will find we have the strength
To face each oncoming day.

Rebecca Hough
Class Poet

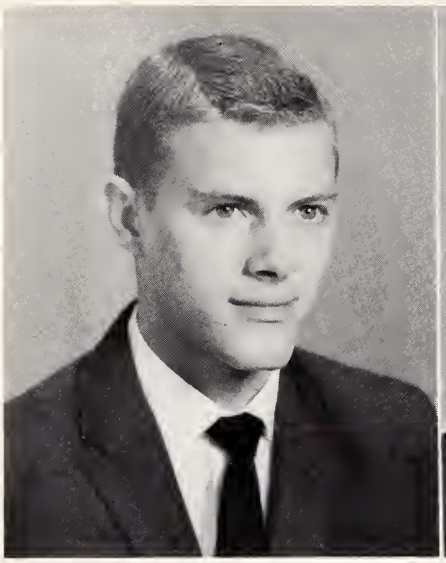

RICHARD CRAIG ALLRED
"I don't want to set the world on fire, but I sure do like to spark."

JACQUELINE CAROL ALLRED
"If giggles were riches, she's be a millionare."

Senior

ROBERT WESLEY ALLRED
"Some think the world is made for fun and frolic and so do I."

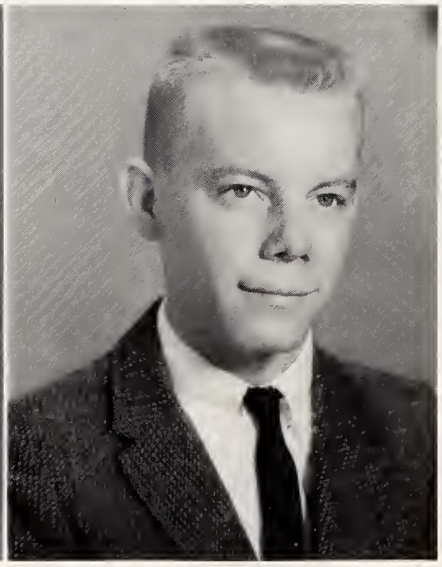

WANDA VICKERS BEANE
"Life is very short and uncertain, let us spend it as well as we can."

WILLIS EDWIN BEESON
"Absolutely reliable. Has an even temper and is liked by everyone."

ALICE FAYE COOLEY
"A beautiful face with gladness overspread."

COLVIN PRIOR CRAVEN
"Why be serious, let's be happy."

Seniors

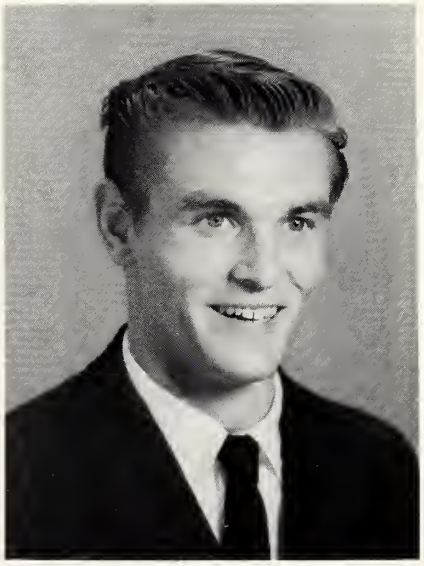

BRANTLEY LEON DAVIS
"Long may you live, long may you tarry, court whom you wish, but mind whom you marry."

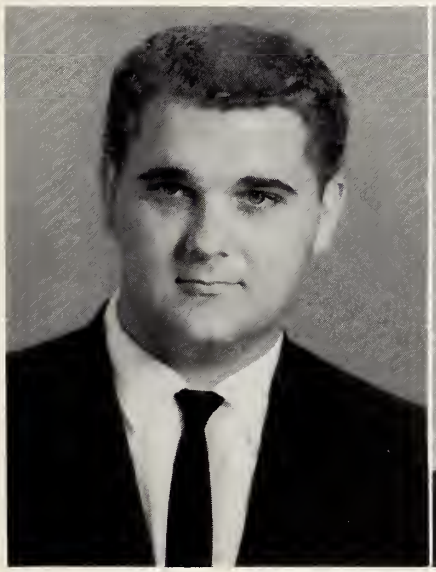

JERRY MICHAEL DAVIS
"Better late than never."

JUDITH LYNN DAVIS
"Her friends--there are many! Her enemies—are there any?"

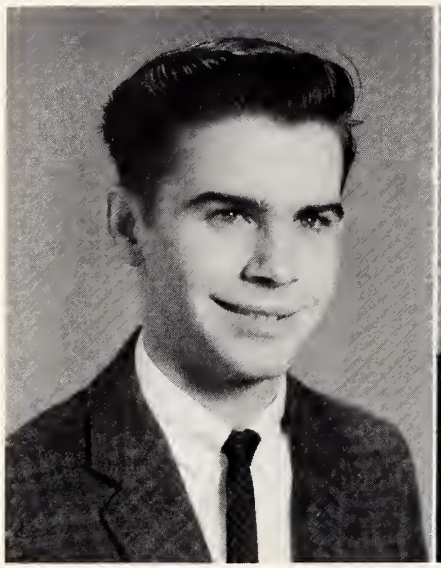

LARRY CHARLES BIRD
"Whenever work and play collide, seize play and put cold work aside."

CURTIS BULLA BROOKSHIRE, JR.
"High aims form high characters."

Seniors 1962

JAMES LEONARD COBLE
"Let the other fellow worry."

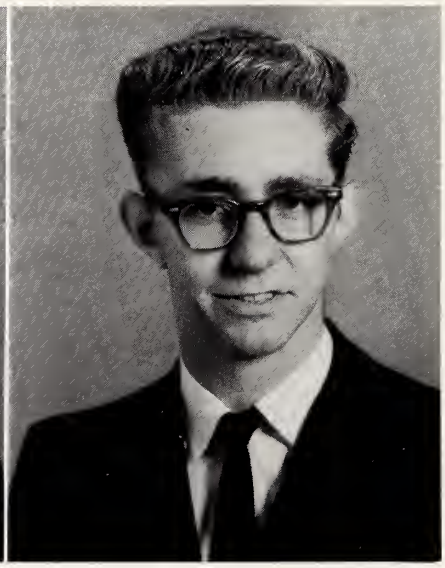

SHIRLEY CAROLYN COLE
"It's nice to be natural when you're naturally nice."

BENJAMIN FRANKLIN COLEMAN, JR.
"A man should be upright, not be kept upright."

LARRY EDWARD DAVIS
"Sincerity, a deep, a genuine, heart-felt sincerity is a trait of true and noble manhood."

LUCINDA FAYE DAVIS
"Just the sort of girl that a person likes to claim as a friend and she is claimed by many."

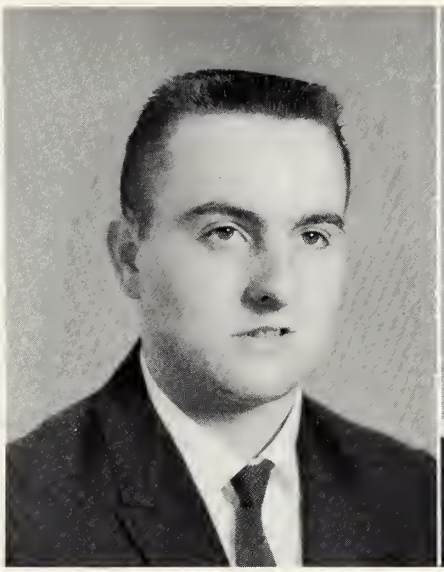

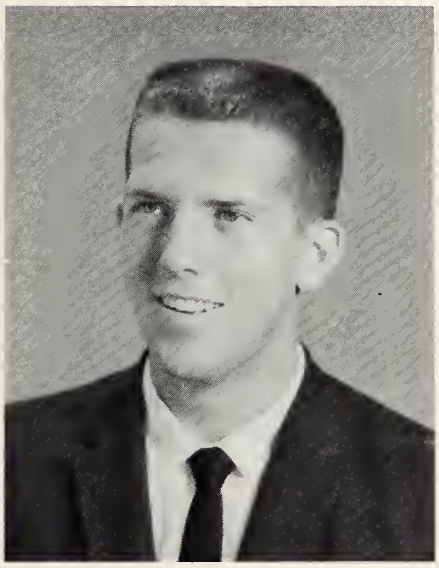

CHARLES SANFORD DOYLE
"A tall comely lad with plenty of grit, for any storms or trials he's fit."

Seniors

1962

RICHARD EARL DUGGINS
"I'm not lazy, just conservative."

LANDON ROBERT DULA
"Life without mischief is not life at all."

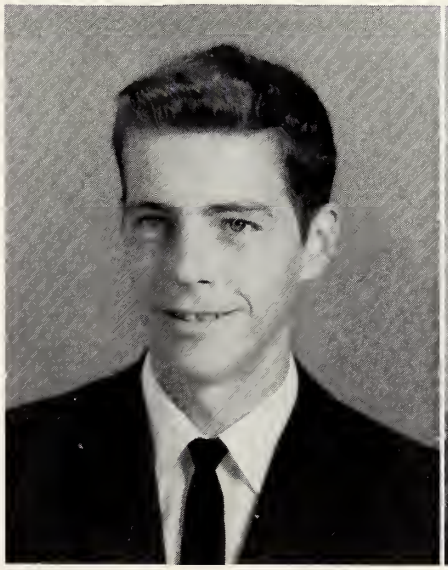

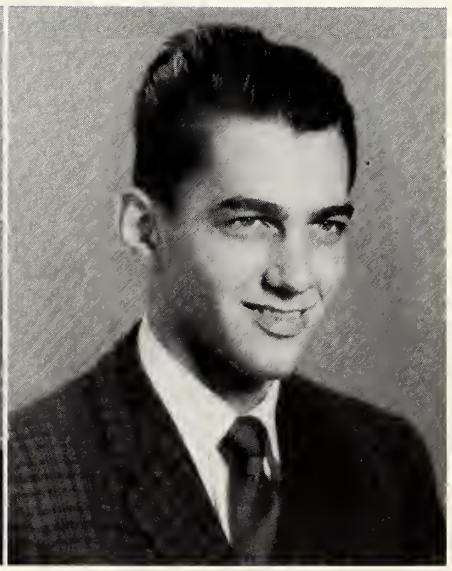

REBECCA ANN FARLOW
"I'm modesty personified."

SHIRLEY ANN FARLOW
"Good nature and good sense stay ever with you."

Seniors 1962

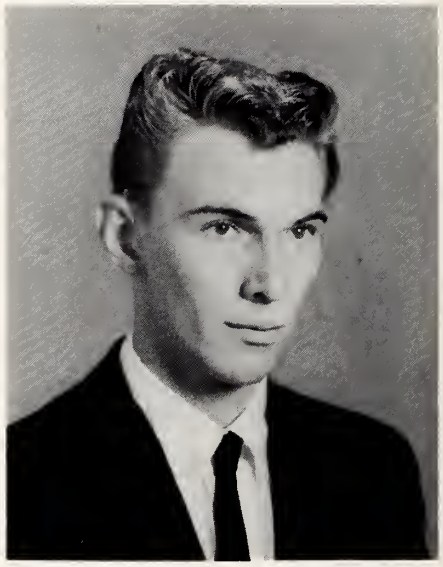

ANTHONY LEE FIELDS
"I never let study interfere with my education."

DORIS INEZ FRAZIER
"I would rather be a woman adorned with good disposition than much gold."

CAROL JADENE FRAZIER
"She smiles at many and loves but one."

FORREST LEE HALL
"As good-natured a soul as e'er trod on shoe or leather."

WILLIAM PAUL HARRIS
"The world knows nothing of its greatest men."

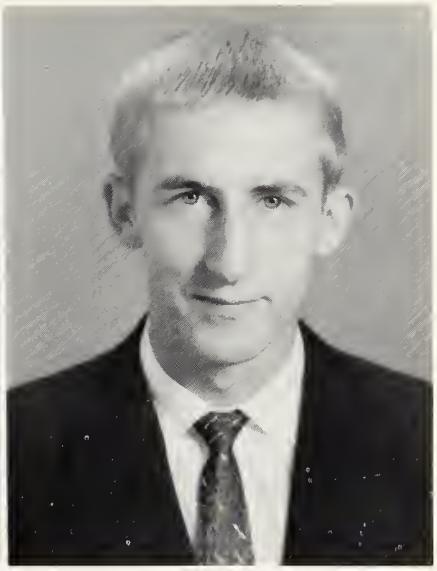

WILMA JOYCE HARRIS
"Leave silence to the saints, I am but human."

Seniors

CHARLES OSCAR HAYES, JR.
"Too much study is a dangerous thing."

BARBARA ANNE HICKS
"Chatter, chatter all through the day, 'tis no wonder the teacher's hair is grey."

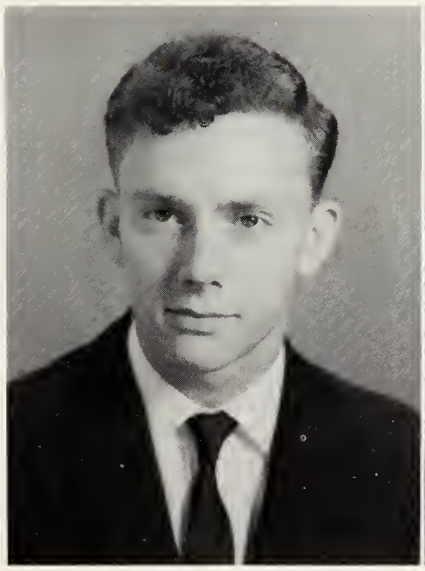

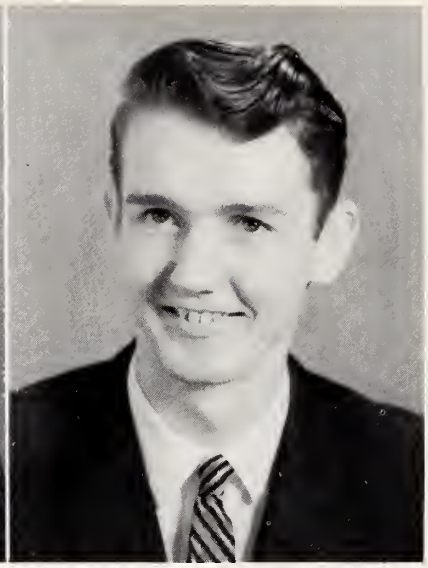

JAMES CLINTON HILL
"I can draw a bit and work a geometrical problem—that's easy. But ask me to be good—impossible."

RICHARD VANCE HILTON
"A friend in work, play, and sorrow, the same yesterday, today, and tomorrow."

Seniors

MAXWELL NORMAN HINSHAW
"I'd rather be handsome than homely, I'd rather be young than old, If I can't have a bushel of silver, I'll do with a barrel of gold."

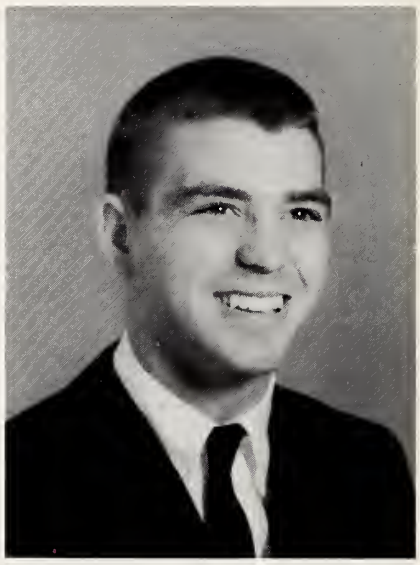

SUSAN CAROL HINSHAW
"Her heart is like the moon, ever changing, but always a man in it."

BOBBIE LEE HOLLAND
"A little body, wherein is lodged a mighty mind."

PATRICIA GORDON HOLLINGSWORTH
"Love and marriage."

REBECCA IRENE HOUGH
"A little body often harbors a great soul."

Seniors 1962

JAMES FRANKLIN HUDSON
"A rare good fellow in every way."

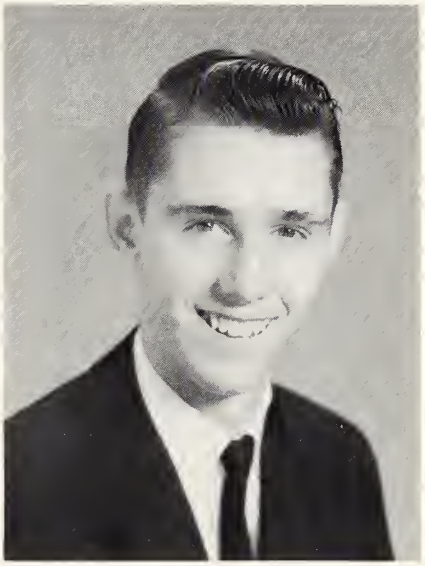

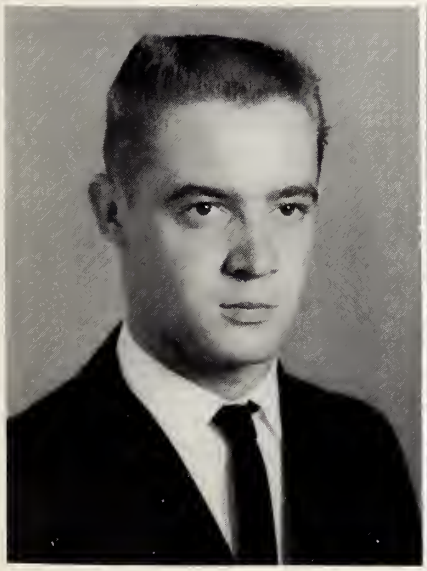

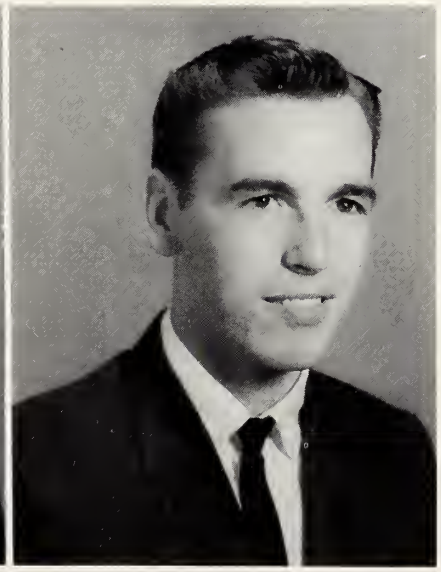

DONALD WALTER HUNT
"Hope and be happy, that's all for the best."

JAMES WILLIAM JACKSON
"A newcomer, friendly and neat, just to know him is a treat."

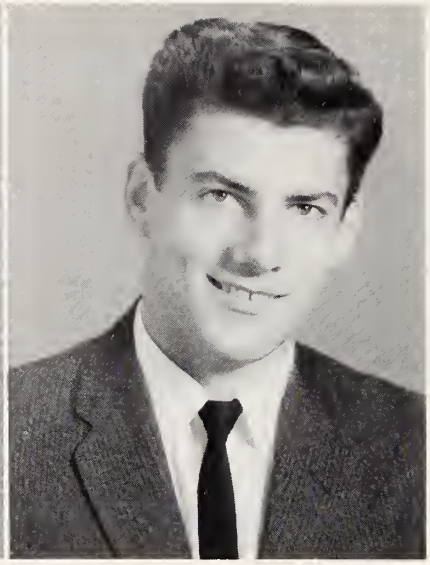

LOIS REBECCA MARSH
"Is not life a hundred times too short for us to bore ourselves?"

ROBERT KEITH McADEN
"Live and learn."

Seniors

JOHN ALEXANDER McCASKILL
"A regular fellow and a true friend."

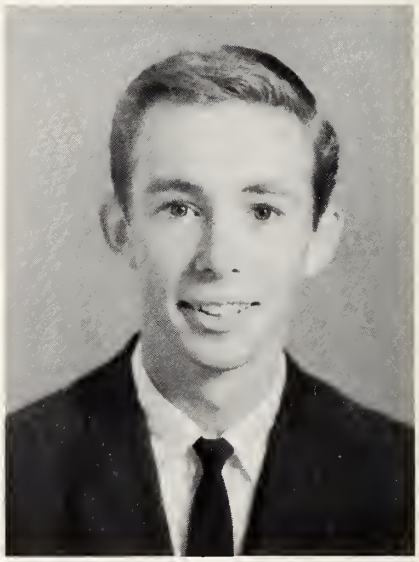

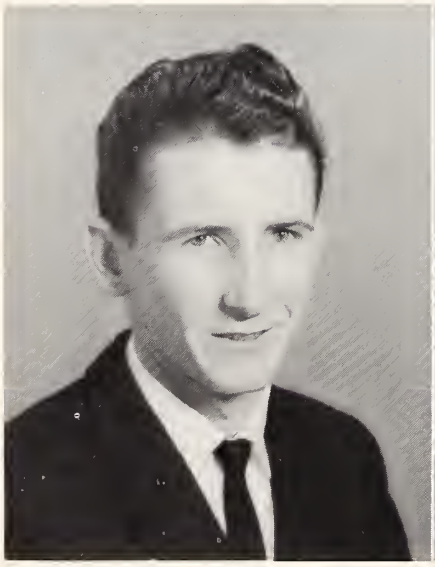

RONNIE VERNON McCUMBER
"I'm always a game sport."

DOROTHY LOUISE MESSICK
"The joy of her life is helping teachers."

CHARLES RITCHIE NANCE
"I must have a little fun."

JERRY GARLAND NEWBY
"We grant, although he had much wit, he was very shy using it."

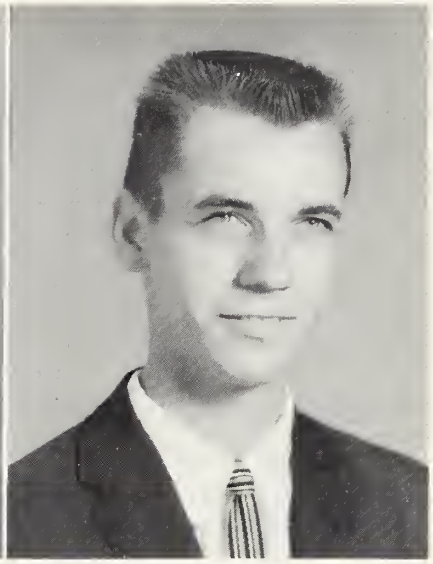

ALICE DIANNE PATTON
"Why take life seriously, you'll never get out of it alive?"

Seniors

FRED ROGER POWELL
"Worry never made men great; therefore, why should I worry."

DONALD KEITH RICH
"The game's the thing—in everything always a good sport."

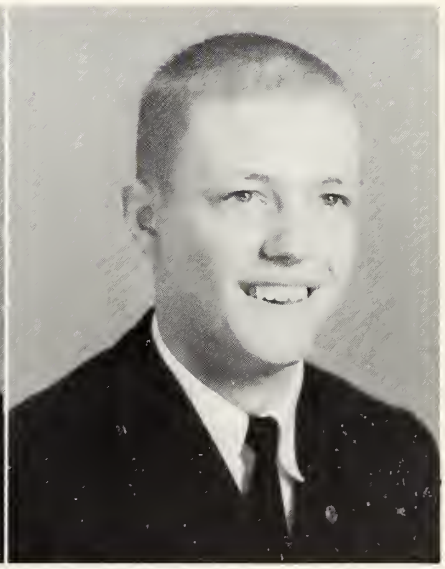

VIRGINIA RUTH RICHARDSON
"Always courteous and dependable, with a yen for the lighter side."

JUDITH GAIL ROCKETT
"She is as she is, and so she will be."

Seniors

WILLIS BASCOM ROBBINS
"Take life easy and with a pleasant smile."

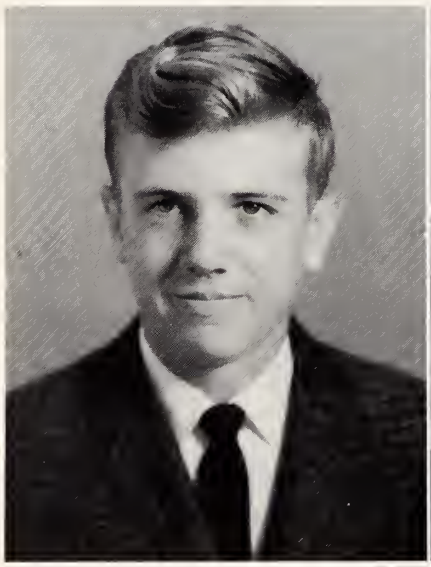

CARL KAY ROGERS
"Speech is good—but silence is greater."

MARTHA ELLEN RUSSELL
"For nature made her thus and never made another."

JERRY HEATH RUSSELL
"When I am grown to man's estate I shall be very proud and great."

HAZEL RUTH SMALL
"Neatness is the crowning grace of womanhood."

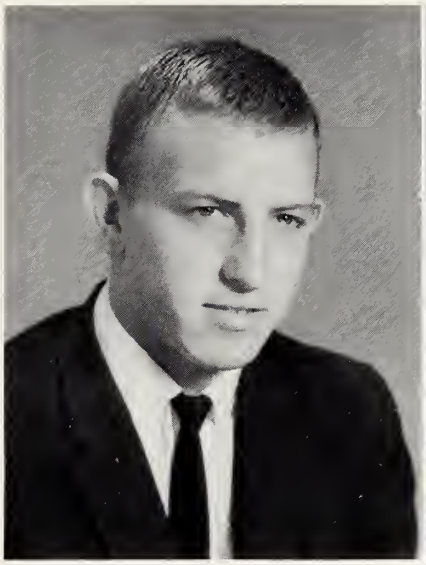

JOYCE ANN SMALL
"Good nature is the beauty of the soul and is better than wit."

Seniors

ARTHUR LEIR STALEY
"Hang sorrow! Care will kill a cat, and therefore let's be merry."

MIINA TALVIK
"Almost to all things she could turn her hand."

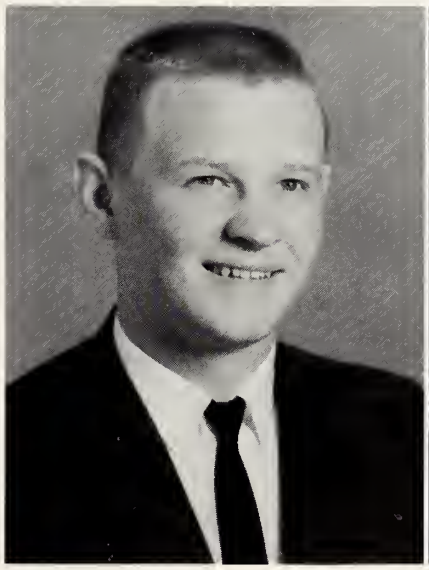

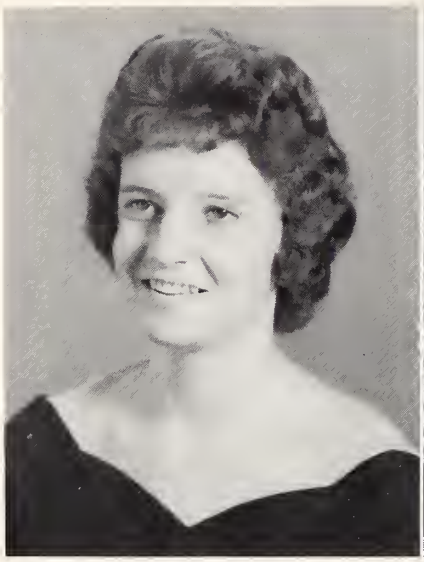

LINDA CAROLYN TIPPETT
"She who serves well and speaks not, merits more than they who clamor at the door."

PATRICIA MAE TUCKER
"A sincere friend in sun and shade 'we're thankful for this friend we've made.'"

Seniors

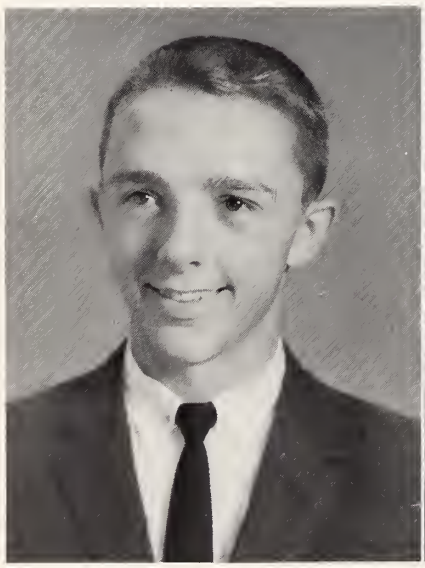

CLAUDE FORD VANWERRY, JR.
"To think is but an idle waste of time."

SANDRA LOUISE WARD
"Dependability is the key to success."

JOYCE JULIETTE WHITE
"If ever she knows an evil thought, she speaks no evil word."

GEORGE DOUGLAS WILLIAMS
"Not too serious, not too gay, but altogether a jolly good fellow."

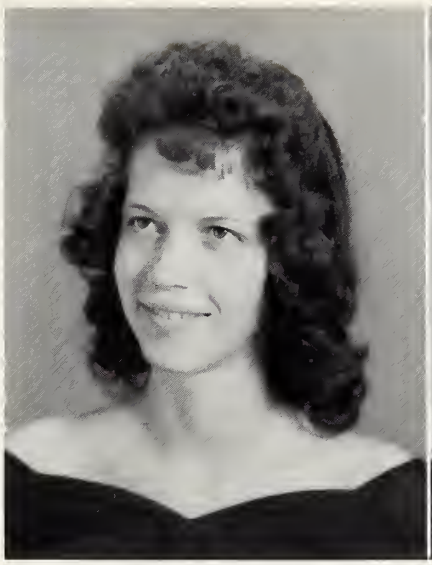

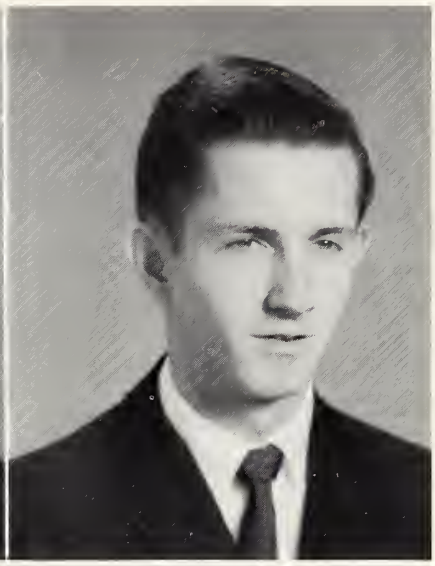

Seniors 1962

GARY DOUGLAS WOOD
"A light heart lives long."

BRENDA JOYCE YOW
"She has a frankness that is all her own."

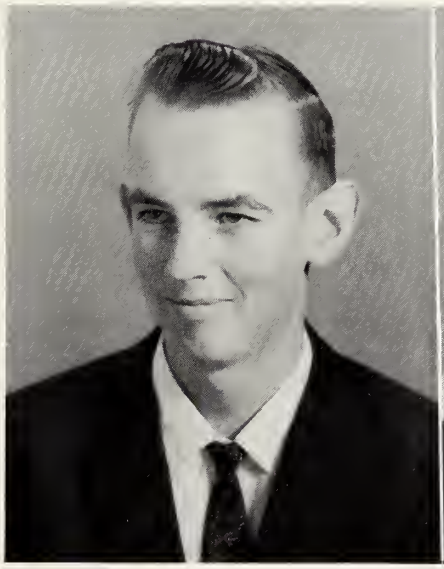

Senior Class of 1962

Senior Features

Mr. and Miss Rendezvous

JERRY NEWBY and JACKIE ALLRED

BEST ALL AROUND
Chuck Doyle and Ruth Richardson

MOST TYPICAL
Judy Davis and Fred Powell

MOST STUDIOUS
Miina Talvik and Larry Davis

FRIENDLIEST
Joyce Small and Johnny McCaskill

MOST LIKELY TO SUCCEED
Maxie Hinshaw and Carolyn Cole

BEST PERSONALITY
Edwin Beeson and Barbara Hicks

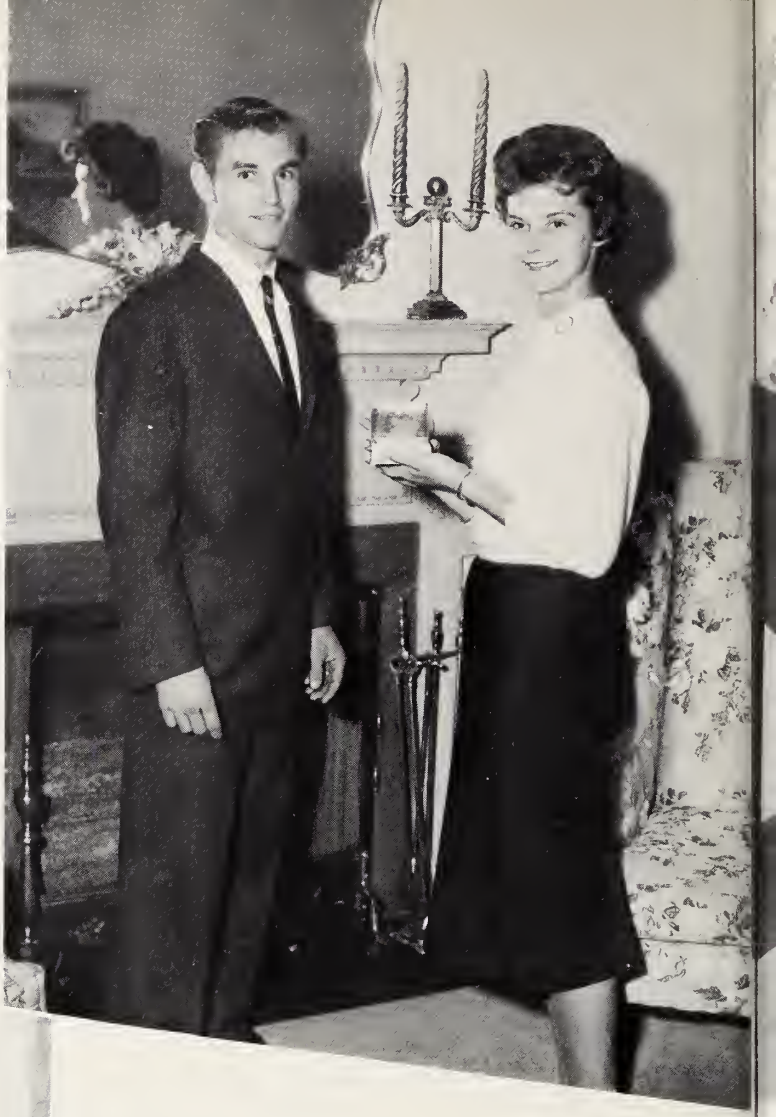

BEST LOOKING
Brantley Davis and Faye Cooley

MOST DEPENDABLE
Buddy Brookshire and Sandra Ward

MOST CONSIDERATE
C. O. Hayes and Lucinda Davis

NEATEST
Tony Fields and Hazel Small

WITTIEST
Bill Harris and Dianne Patton

MOST TALENTED
Rebecca Hough and Forrest Hall

MOST AMBITIOUS
Bobby Dula and Susan Hinshaw

MOST ATHLETIC
Donald Rich and Lois Marsh

Senior Directory

RICHARD CRAIG ALLRED
Class Officer 1, 3, Treasurer 1, Secretary 3; 4-H Club 1, 2, President 2; Latin Club 1, 2; J.C.L. 2, 3, 4; Pep Club 2, 3, 4; Monogram Club 2, 3, 4; F.B.L.A. 3, 4; Basketball 2, 3, 4; Track 2, 4.

JACQUELINE CAROL ALLRED
Spotlight Staff 1; Latin Club 2, 3; J.C.L. 2, 3, 4; F.T.A. 3, 4; Pep Club 3, 4; Friendship Club 1, 2; Office Assistant 4; F.B.L.A. 3, 4; F.H.A. 2, 3; Majorette 3, 4, Chief 4; Homecoming Queen 4; Superlative; Class Officer 1, 2.

ROBERT WESLEY ALLRED
Glee Club 2; Bus Drivers Club 3, 4; Pep Club 4; Class Officer 3; French Club 3; Football 3; Track 2, 3.

WANDA VICKERS BEANE
Majorette 3; F.H.A. 3, 4; 4-H Club 1, 2, 3, Reporter 3.

WILLIS EDWIN BEESON
Bus Drivers Club 3, 4; F.F.A. 1, 2, 3, 4, President 3, 4; F.B.L.A. 3, 4; F.T.A. 3, 4; Pep Club 1, 2, 3, 4, Reporter 4; Friendship Club 1, 2; Track 1, 2, 3.

LARRY CHARLES BIRD
Friendship Club 2; J.C.L. 1; Student Council 4; F.B.L.A. 3, 4; Pep Club 4.

CURTIS BULLA BROOKSHIRE, JR.
Beta Club 3, 4, Vice President 3, 4, County Secretary 4; F.T.A. 3, 4; F.B.L.A. 3, 4; Pep Club 3, 4, Vice President 4; Monogram Club 1, 2, 3, 4, Secretary 4; Football 1, 2, 3, 4; Baseball 1; Track 2, 3, 4; Latin Club 2, Vice President 2; J.C.L. 2, 3, 4; Spotlight Staff 1, 2, 3, 4, Reporter 1, 2, Typist 3, 4; Marshal 3; Class Officer 2, 3, President 3; Superlative; Friendship Club 1, 2; Debating Team 3, 4; Office Assistant 4.

SHIRLEY CAROLYN COLE
4-H Club 1, 2; Latin Club 2; J.C.L. 2, 3, 4; Friendship Club 2; F.H.A. 2, 3, 4, Junior Degree 3, Chapter Degree 4; F.B.L.A. 3, 4; Pep Club 4; Annual Staff 4, Feature Editor 4; Superlative.

BENJAMIN FRANKLIN COLEMAN, JR.
Football 1, 3; Track 4; J.C.L. 2, 3, 4; Latin Club 1, 2; French Club 4; Pep Club 4; 4-H Club 1, 2.

ALICE FAYE COOLEY
Monogram Club 2, 3, 4; Pep Club 1, 2, 3, 4; J.C.L. 1, 2, 3, 4; Latin Club 2; F.H.A. 1, 2, 3, 4; 4-H Club 1; F.B.L.A. 3, 4; F.T.A. 3, 4; Junior Play 3; Homecoming Attendant 2, 3, 4; Basketball 1, 2, 3, 4, Co-Captain 3; Superlative; Class Officer 1, President 1; Class Prophetess 4; Spotlight Staff 1, 2, 3; Annual Staff 4.

COLVIN PRIOR CRAVEN
French Club 4.

BRANTLEY LEON DAVIS
Student Council 1; Latin Club 1, 2; J.C.L. 2, 3, 4; F.B.L.A. 3, 4; Library Club 3, 4; Pep Club 4; Bus Drivers Club 3, 4; Track 4; Superlative.

JERRY MICHAEL DAVIS
Baseball 2, 3, 4; Football 1, 3, 4; Track 2, 3; Bus Drivers Club 3, 4; 4-H Club 2, 3; Pep Club 4; Monogram Club 2, 3, 4; Camera Club 2, 3; Friendship Club 2.

JUDITH LYNN DAVIS
4-H Club 1; F.H.A. 1, 2, 3, 4, Vice President 2, President 3; Student Council 1; Cheerleader 4; Majorette 3; F.B.L.A. 3, 4; F.T.A. 3, 4; Latin Club 3; J.C.L. 3, 4; Pep Club 4, Secretary 4; Homecoming Attendant 3, 4; Class Officer 2, 3; Harvest Queen 2; Junior Play 3; Annual Staff 4; Testatrix 4; Beta Club 4; Spotlight Staff 4, Co-Editor 4; Superlative.

LARRY EDWARD DAVIS
Student Council 4, Treasurer 4; F.B.L.A. 3, 4; F.T.A. 3, 4; Class Officer 2, 4, Treasurer 4, Vice President 2; Bus Drivers Club 3, 4; Latin Club 2; J.C.L. 2, 3, 4; Library Club 3, 4; Pep Club 4; Superlative.

LUCINDA FAYE DAVIS
4-H Club 1, 2; F.H.A. 1, 2, 3, 4, Secretary 4; J.C.L. 3, 4; F.T.A. 3, 4; Student Council 3; French Club 4, Secretary 4; Superlative.

CHARLES SANFORD DOYLE
Monogram Club 1, 2, 3, 4, President 4; Student Council 3, 4, President 4; Pep Club 2, 3, 4; J.C.L. 2, 3, 4; F.B.L.A. 3, 4; F.T.A. 3, 4; Bus Drivers Club 3, 4; Annual Staff 4; Class Officer 1, 3, Vice President 1, President 3; Latin Club 2; Football 1, 2, 3, 4, Co-Captain 4; Baseball 1, 2; Track 3; Superlative.

RICHARD EARL DUGGINS
Bus Drivers Club 3, 4; F.B.L.A. 3, 4.

LANDON ROBERT DULA
Latin Club 4; J.C.L. 4; Pep Club 1; 4-H Club 1, 2.

REBECCA ANN FARLOW
French Club 3; Library Club 3.

SHIRLEY ANN FARLOW
F.H.A. 1, 2, 3, 4, Secretary 2, County Treasurer 3; J.C.L. 3, 4; F.B.L.A. 3, 4; F.T.A. 3, 4; Office Assistant 2, 4; Marshal 3; Junior Play 3; Class Officer 4, Secretary 4; Student Council 4; Annual Staff 4; Pep Club 4; Beta Club 4.

Senior Directory

ANTHONY LEE FIELDS
4-H Club 1, 2; Latin Club 1, 2; J.C.L. 2, 3, 4; Pep Club 3, 4; Superlative.

DORIS INEZ FRAZIER
French Club 4.

CAROL JADENE FRAZIER
F.H.A. 1, 2, 3, 4; French Club 3, Treasurer 3; Library Club 2, 3, 4.

FORREST LEE HALL
4-H Club 1, 2; Annual Staff 4, Art Editor 4; Superlative.

WILLIAM PAUL HARRIS
Football 1, 2, 3, 4; Basketball 1, 2, 3, 4; Baseball 2, 4; Track 2, 4; Monogram Club 1, 2, 3, 4; Friendship Club 1, 2; Pep Club 1, 2, 3; Camera Club 2, 3, 4; Annual Staff 4; Superlative.

CHARLES OSCAR HAYES, JR.
Pep Club 1, 2, 3, 4; Monogram Club 1, 2, 3, 4; Football 1, 2, 3, 4, Co-Captain 4; Baseball 2, 3; Track 2, 3, 4; Class Officer 1, 2, 3, 4, President 1, Vice President 3, 4; Superlative.

WILMA JOYCE HARRIS
French Club 4; 4-H Club 2, 3; F.H.A. 1, 4; Friendship Club 1; F.B.L.A. 4.

BARBARA ANNE HICKS
Spanish Club 2; F.T.A. 3, 4; F.H.A. 4; J.C.L. 3, 4; Pep Club 3, 4, Reporter 3, 4; Majorette 3, 4; Superlative; Spotlight Staff 3; Student Council 3; Annual Staff 4.

JAMES CLINTON HILL
Monogram Club 1, 2, 3, 4; Pep Club 4; Friendship Club 1, 2; Student Council 2, 4; Class Officer 2, 3, 4, Secretary 2, President 3, 4; Annual Staff 4; J.C.L. 2, 3, 4; Latin Club 2; French Club 4; F.T.A. 3, 4; Football 2, 3; Baseball 1, Manager 1; Basketball 2; Track 3; Bus Drivers Club 3.

RICHARD VANCE HILTON
French Club 3; F.B.L.A. 3, 4.

MAXWELL NORMAN HINSHAW
Football 1, 2, 3, 4, Co-Captain 4; Basketball 2, 3; Baseball 1, 2; Track 3; Monogram Club 1, 2, 3, 4, Vice President 3; Student Council 1; Camera Club 2, 3, 4, Secretary 2, President 3; Pep Club 3, 4, Vice President 3, President 4; J.C.L. 2, 3, 4; Latin Club 2, Treasurer 2; F.B.L.A. 3, 4; F.T.A. 3, 4, Reporter 3; Spotlight Staff 3, 4, Sports Editor 3; Class Officer 1, 2, 3, Vice President 1, 2, Reporter 3; Beta Club 3, 4, President 4; Office Assistant 4; Marshal 3; Superlative.

SUSAN CAROL HINSHAW
Pep Club 1, 2, 3, 4; Monogram Club 2, 3, 4; Cheerleader 2, 3; F.H.A. 1, 2, 3; Spotlight Staff 1, 2; Junior Play 3; Basketball 1; Homecoming Attendant 2, 3, 4; Superlative.

BOBBIE LEE HOLLAND
Student Council 1, 2; Latin Club 2; J.C.L. 2, 3, 4; Library Club 2, 3, 4, President 4; Beta Club 3, 4; Marshal 3, Chief 3; Spotlight Staff 3, 4, Reporter 3, Feature Editor 4, Sales Manager 4; F.B.L.A. 3, 4.

PATRICIA GORDON HOLLINGSWORTH
Basketball 1, 2, 3, 4; 4-H Club 1, 2; Monogram Club 2, 3, 4; F.H.A. 1; Giftorian 4; Pep Club 2, 3, 4.

REBECCA IRENE HOUGH
Class Officer 2, President 2; Student Council 1, 2; Latin Club 2; Chorus 2; J.C.L. 2, 3, 4; F.B.L.A. 3, 4; Junior Play 3; Class Poet 4; Annual Staff 4; Homecoming Attendant 3; Superlative.

JAMES FRANKLIN HUDSON
Baseball 1, 2, 3, 4; Monogram Club 3, 4.

DONALD WALTER HUNT
Football 1; Bus Drivers Club 3, 4; F.F.A. 1, 2, 3, 4, Sentinel 4; French Club 4; 4-H Club 1.

JAMES WILLIAM JACKSON
Baseball 1, 2; Football 1, 2; Basketball 2, 3; F.F.A. 1, 2, 3; Social Club 2; Monogram Club 1, 2, 3; Friendship Club 1, 2, 3; Glee Club 1.

LOIS REBECCA MARSH
Basketball 1, 2, 3, 4; Monogram 2, 3, 4; Pep Club 2, 3; F.H.A. 1, 2; Superlative.

JOHN ALEXANDER McCASKILL
Class Officer 1, 3, President 1, Treasurer 3; Student Council 1; 4-H Club 1, 2; Friendship Club 1, 2; Pep Club 2, 3, 4; Mixed Chorus 2; Monogram Club 2, 3, 4, Vice President 4; Baseball 1; Track 1, 2, 3, 4; Superlative.

RONNIE VERNON McCUMBER
F.F.A. 1, 2, 3, 4; Bus Drivers Club 3, 4; Track 1; 4-H Club 1.

DOROTHY LOUISE MESSICK
Pep Club 2, 3, 4; 4-H Club 1, 2; F.H.A. 1, 2; Camera Club 1, 2; Majorette 2, 3, 4.

CHARLES RITCHIE NANCE
Basketball 1, 2; French Club 3; Junior Play 3; Monogram Club 3, 4; Baseball 1.

Senior Directory

JERRY GARLAND NEWBY
F.F.A. 1, 2, 3, 4; Bus Drivers Club 2, 3, 4; Pep Club 4; Superlative.

ALICE DIANNE PATTON
F.H.A. 1, 2, 3, 4; Pep Club 3, 4, Treasurer 4; F.B.L.A. 3, 4; J.C.L. 3, 4; Class Officer 2, 3, Treasurer 2, Secretary 3; Annual Staff 4; Latin Club 3; Superlative.

FRED ROGER POWELL
Monogram Club 1, 2, 3, 4; Student Council 1; Camera Club 2, 3, 4, Treasurer 3; Pep Club 2, 3, 4; J.C.L. 2, 3, 4; Latin Club 2; F.B.L.A. 3, 4; F.T.A. 3, 4; Spotlight Staff 3; Class Officer 1, 2, Treasurer 1, President 2; Football 1, 2, 3, 4; Baseball 1, 2; Basketball 1, 2, 3, 4; Superlative.

DONALD KEITH RICH
F.F.A. 1, 2, 3; Monogram Club 1, 2, 3, 4; Basketball 1, 2, 3, 4, All Conference 3, 4; Baseball 1, 2, 3, 4; Track 1, 3, 4; Superlative.

VIRGINIA RUTH RICHARDSON
Monogram Club 2, 3, 4, Treasurer 4; F.H.A. 1, 2, 3, 4; 4-H Club 1, 2; F.B.L.A. 3, 4; Pep Club 1, 2, 3, 4; Camera Club 1, 2, 3, 4; Latin Club 3, Treasurer 3; J.C.L. 2, 3, 4, Treasurer 3; Class Officer 1, 2, Secretary and Treasurer 1, 2; Cheerleader 2, 3, 4, Chief 4; Homecoming Attendant 2, 3, 4; Superlative.

JUDITH GAIL ROCKETT
F.H.A. 1, 2, 3; J.C.L. 3, 4; Pep Club 3, 4; 4-H Club 1; Latin Club 3.

WILLIS BASCOM ROBBINS
Friendship Club 1, 2; Glee Club 1, 2; J.C.L. 3, 4; Pep Club 4; Bus Drivers Club 3, 4; Spotlight Staff 3, 4; Class Officer 3, 4; Junior Play 3; Track 3, 4.

CARL KAY ROGERS
F.F.A. 1, 2, 3, Sentinel 1, 2, Secretary 3; Baseball 2, 3.

JERRY HEATH RUSSELL
Football 3, 4; Monogram Club 4; Pep Club 4; F.F.A. 2, 3; Track 3.

MARTHA ELLEN RUSSELL
Latin Club 2; J.C.L. 2, 3, 4; Camera Club 2, 3, 4; Beta Club 3, 4; Library Club 2, 3, 4, Reporter 4; Student Council 2, 3; Spotlight Staff 3, 4; French Club 4, President 4; 4-H Club 1.

HAZEL RUTH SMALL
F.H.A. 1, 2, 4; French Club 4; Bus Drivers Club 3, 4; Majorette 3; Superlative.

JOYCE ANN SMALL
F.H.A. 1, 2, 3, 4; Monogram Club 2, 3, 4; Library Club 2, 3, 4; French Club 3; 4-H Club 1; Basketball 1, 2, 3, 4; Superlative.

ARTHUR LEIR STALEY
Bus Drivers Club 3, 4; F.F.A. 1, 2, 3, 4, Vice President 4; Pep Club 4; Football 3, 4; Monogram Club 4.

MIINA TALVIK
Class Officer 1, 2, 3; Friendship Club 2, 3; Spotlight Staff 1, 2, 3, 4, Exchange Editor 3; Latin Club 2, Reporter 2; F.B.L.A. 3, 4; J.C.L. 2, 3, 4; Student Council 2, 3, Secretary 2, Vice President 3; Beta Club 3, 4, Treasurer 3, County Treasurer 4; Office Assistant 4; Annual Staff 3, 4, Junior Editor 3, Editor-in-Chief 4; Superlative.

LINDA CAROLYN TIPPETT
Latin Club 2; J.C.L. 2, 3, 4; Camera Club 2, 3, 4; Library Club 4.

CLAUDE FORD VANWERRY, JR.
Friendship Club 1; Pep Club 3; 4-H Club 1; Latin Club 2; J.C.L. 2, 3, 4.

SANDRA LOUISE WARD
Class Officer 1, 3, Secretary 1, 3; Latin Club 2, President 2; 4-H Club 1; F.T.A. 3, 4; F.B.L.A. 3, 4; J.C.L. 2, 3, 4, President 2; Junior Play 3, Student Director 3; Spotlight Staff 2, 4, Feature Editor 2, Typist 4; Student Council 2, 4; Office Assistant 4; Marshal 3; Annual Staff 4, Business Editor 4; Beta Club 4, Historian 4; French Club 4; Superlative.

JOYCE JULIETTE WHITE
French Club 3.

GEORGE DOUGLAS WILLIAMS
F.F.A. 1, 2; 4-H Club 1, 2.

GARY DOUGLAS WOOD
G.C.H.S. 1, 2; F.F.A. 1, 2, 3, 4.

BRENDA JOYCE YOW
F.H.A. 1, 2, 3; French Club 3; 4-H Club 1, 2.

Class History

Let us stand still and think about the past. It all seems vague now, but if we stop and think it all comes alive.

In the fall of 1958, the class of 1962 made its appearance in high school. After the first day and all of its excitement, we became accustomed to the surroundings that were to be ours for the next four years of high school. We attended the State Fair, and for the highlight of that year we went to Guilford Battleground.

The beginning of our sophomore year showed excitement and promise more than did our freshman year. Under the leadership of our sponsors, Mr. Wall, Mr. Smith, and Mr. Causey, we elected officers and ended our second year of high school with another picnic at Guilford Battleground.

Our junior year was something to which everyone had looked forward. Now we were really upperclassmen. Our sponsors, Miss Cox, Miss Walton, and Mr. Cross, helped us with our many activities, which included magazine and candy campaigns, the Junior Play, and helping the seniors with graduation. The true highlight of that year was the Junior-Senior Banquet held at Starmount Country Club, an event that will be with us for many years to come.

Our concluding year, and the one which will stand out as being the most important, brought with it the honor of being a senior, and many activities. Mrs. Gilley and Mrs. Langley have been important assets to the Senior Class. Never shall we forget all the fun we've had together, and how wonderful it is to be honored at a Junior-Senior Banquet.

As graduation approached and everyone realized that time had run out, the days at Randleman High School were over. It was time to decide exactly what we were going to do with our lives. Tomorrow would bring a new road, new adventure, and a path to success. The fun and the learning at Randleman High School were over, but the future was just beginning.

SUSAN CAROL HINSHAW
Class Historian

Class Prophecy

When I returned to my hometown from a European tour I was astonished at the many changes that had taken place since my graduation from Randleman High in 1962.

I arrived at the Randleman Airport where I was greeted by EDWIN BEESON, a former schoolmate, who is now a pilot of one of the newest jets. After talking to Edwin, I suddenly realized how little I knew about the activities of my old classmates. Because of this I called SUSAN HINSHAW, who is now an airline stewardess for Trans American Airlines, to come to the airport to have lunch with me and to brief me on what had happened to all our former schoolmates.

Susan told me that JUDY DAVIS is now the dental hygienist for Dr. LARRY BIRD who has the largest dentist office in town.

RUTH RICHARDSON is holding down a very important job as housewife, while her husband, FRED POWELL, is President of the Scottish Bank.

JACKIE ALLRED's skating skill has certainly helped her for she is now the star of "Holiday on Ice" which is owned by JIMMY COBLE.

After lunch Susan and I went over to the Randleman Memorial Hospital where we ran in to SHIRLEY FAROW, who is head nurse. While we were talking CHUCK DOYLE came in to get a check up. Chuck said that CRAIG ALLRED is now a disc-jockey for W.C.O.G.

DIANNE PATTON is tourning the country as a vocalist with a top name band.

BILL HARRIS has taken over the Gun Smoke program which is doing quite well this season.

I was not at all surprised to learn that LARRY DAVIS is now a Professor of History at the University of North Carolina.

BOBBY ALLRED, after working in his father's grocery store for years, has profited by his experience because he now owns a chain of grocery stores.

BRANTLEY DAVIS, who was best looking of our class, is now a very famous movie star, currently appearing in "Springtime Forever."

After leaving the hospital, Susan and I drove over to the courthouse, where we began talking to CLINTON HILL, who is now judge. He told us that FORREST HALL is one of the top lawyers in the state and that he is representing ARTHUR STALEY, Vice President of General Electric, in a very important case.

JOHNNY McCASKILL, now a top racer, has taken over where Lee Petty left off.

Along with this information I discovered that JOHNNY WALL and BUSTER VAN WERRY are doing well as partners of a chain of department stores.

As we were talking about our former classmates, we were joined by CAROLYN COLE, who is now working as a secretary for the town's most important lawyer.

From the courthouse we went to the Randleman High School. There we talked to TONY FIELDS, the principal. He took us on a tour of the newly completed school and I found that some of our former classmates are teaching there. DORIS FRAZIER is teaching science, BOBBY HOLLAND is the English teacher, and C. O. HAYES has taken over the job of coach and has turned out a fine football team.

We began talking and I found that PAT HOLLINGSWORTH owns a beauty shop next door to Curt's Barber Shop.

REBECCA HOUGH has done well for herself. She is one of the finest pianists in the country and appeared at Carnegie Hall only a short time ago.

JERRY DAVIS enjoyed driving a bus so much that he is now driving for Trailways.

Class Prophecy

JOYCE SMALL and LOIS MARSH keep busy touring the country with a woman's professional basketball team.

BUDDY BROOKSHIRE is a little confused at times but it is easy to see why. He is a math professor at Wake Forest College.

MAX HINSHAW's experience in F.B.L.A. has come in handy. He is the President of Meyers' Department Store.

I also learned that Randleman has a new library and that LUCINDA DAVIS is head librarian and JOYCE HARRIS is her assistant.

We continued from the school to the drugstore where we found COLVIN CRAVEN, who is the owner. He told us that BEN COLEMAN is working for him as a pharmacist.

BARBARA HICKS came in while we were there. She owns a florist shop and was on her way to deliver some flowers.

We learned from Barbara that JADINE FRAZIER and HAZEL SMALL are both teaching in a modeling school in Greensboro.

DONALD RICH is doing a fine job as coach of the basketball team at U.N.C.

KEITH McADEN has gone into the dairy business and is doing well.

RITCHIE NANCE is a famous author and JIMMY HUDSON, who is head of a large publishing company, publishes most of his books.

MIINA TALVIK's job as editor of the RENDEZVOUS proved to be very helpful for she is Editor of the Randleman Daily News.

JOYCE WHITE and BRENDA YOW are secretaries for a large furniture company in High Point.

DOTTIE MESSICK is busy these days placing long distance calls for a large telephone company.

BOBBY DULA is a chef for the Plantation in Greensboro while another of our classmates, GEORGE WILLIAMS, owns Circle Inn.

It looks as if DONALD HUNT may be in the Olympics next year demonstrating his skill as a tennis player.

SANDRA WARD attended Lees-McRae and liked it so well that she decided to be a teacher there.

WANDA BEANE is working very hard as a housewife and as a secretary for a large insurance firm.

MARTHA RUSSELL has recently opened a bookstore downtown next to PATSY TUCKER's dress shop.

WILLIS ROBBINS liked writing articles so well that he is a top reporter for the Randleman Daily News. REBECCA FARLOW, too, has gone into journalism and is presently writing a column for Look magazine.

LINDA TIPPETT is an interior decorator.

JAMES JACKSON is doing very well at his job as an investigator for the F.B.I.

CARL ROGERS is the owner of a rodeo which is touring the country.

RONNIE McCUMBER has done well for himself as the producer of a television series.

I enjoyed learning about my classmates. It brought back many fond memories of our years at Randleman High. When I left the drugstore to go home I felt a deep sense of pride to have been a member of the graduating class of 1962.

FAYE COOLEY
Prophetess

Last Will and Testament

As we, the members of the Senior Class of 1962, depart from Randleman High School, we declare the following to be our Last Will and Testament, especially dedicated to several individuals whom we already realize will be missed greatly.

ARTICLE I

To our principal, Mr. W. K. Cromartie, we leave our gratitude for his patience and encouragement during our high school days.

ARTICLE II

To our Senior sponsors, Mrs. Gilley and Mrs. Langley, we leave knowing that we have been given the privilege of having the friendship and guidance of two very nice people during our final year at R.H.S.

ARTICLE III

I, CRAIG ALLRED, leave my basketball jersey No. "10" to Larry Varner and leave many happy memories.
I, JACKIE ALLRED, leave my position as chief majorette to the one who thinks their nerves can hold up during the struggle.
I, BOBBY ALLRED, leave my superlative that I was supposed to get to Gerald Coble and I wish him better luck that I had.
I, WANDA BEANE, leave my gossip column on the Spotlight Staff to Sandra Fox and my memories of R.H.S. to anyone who likes it as much as I have. I also leave to join my husband Allen.
I, EDWIN BEESON, leave now, because if I stay any longer Mr. Cromartie will run me off, and I leave bus 27 to Ronnie Loflin. (Ronnie, good luck with that thing!)
I, LARRY BIRD, leave because I may not have another chance.
I, BUDDY BROOKSHIRE, leave nothing to no one because I have nothing I want to get rid of.
I, JIMMY COBLE, came with nothing, therefore I leave with nothing.
I, CAROLYN COLE, leave my superlative to my sister Charlotte, my position on the annual staff to Janie Baker and all of my many high school memories to anyone willing to accept them.
I, BEN COLEMAN, leave all the knowledge I have not absorbed to someone who needs it.
I, FAYE COOLEY, leave R.H.S. with happy memories and leave my superlative, "Best Looking," to Sylvia Wood.
I, COLVIN CRAVEN, leave while the getting is good.
I, BRANTLEY DAVIS, leave due to certain circumstances beyond my control.
I, JUDY DAVIS, leave R.H.S. with fond memories and leave my superlative, "Most Typical," to Kaye Davis.
I, LARRY DAVIS, leave my "duties" to anyone who will or can fulfill them, and before it's too late.
I, LUCINDA DAVIS, leave my superlative, "Most Considerate," to Kay Davis and Randleman High School with fond memories.
I, CHUCK DOYLE, leave my superlative, "Best All Around," and my place as co-captain of the football team to Newbern Douglas.
I, RICHARD DUGGINS, leave Randleman High with many happy memories.
I, BOBBY DULA, leave my superlative, "Most Ambitious" to Basher Pierce.
I, REBECCA FARLOW, having nothing to spare, leave nothing.
I, SHIRLEY FARLOW, leave anything I have forgotten to anyone who can remember it.
I, TONY FIELDS, leave to wait for Sherry.
I, DORIS FRAZIER, leave with hope for the future, add a prayer on my lips for those I leave behind.
I, JADINE FRAZIER, leave all my good times at R.H.S. to anyone who can have just as much fun as I.
I, FORREST HALL, leave all of my sleeping to Joe Fred McCain.
I, BILL HARRIS, leave funny, and I leave my position in football to Ray Boling.
I, JOYCE HARRIS, leave school to anybody that likes it and all my problems with Arnold to whoever wants them and my ability to giggle in French to Mr. Hines.
I, C. O. HAYES, leave my superlative, "Most Considerate," to Charles Brown and my place on the football team to Charles Graham.

Last Will and Testament

I, BARBARA HICKS, leave my superlative of "Best Personality" to Charlotte Pugh; and I leave to go to college.
I, CLINTON HILL, leave my office as President of the Senior Class to anyone who is as lucky as I was.
I, RICHARD HILTON, leave all the girls behind because none of them will have me.
I, MAX HINSHAW, leave all my good times in high school to anyone who can enjoy them as much as I have; everything else I'm taking with me.
I, SUSAN HINSHAW, leave my Superlative "Most Ambitious" to Betsy Pugh.
I, BOBBIE HOLLAND, leave nothing because I will need all I have.
I, PAT GORDON HOLLINGSWORTH, leave R.H.S. and my position on the basketball team to Marti Stevens if she can take it. I also leave to finish my schooling at Greensboro School of Beauty Culture.
I, REBECCA HOUGH, leave my place in the Senior Class to Ann Allred with hopes that she will enjoy her Senior year as much as I have.
I, JIMMY HUDSON, leave gladly.
I, JAMES JACKSON, leave nothing, because I need everything I have and more.
I, LOIS MARSH, leave all the A's I made my Senior year to my sister Jean and my superlative as "Most Athletic" to Martha Stevens and I also leave this school hoping to never return as a student.
I, KEITH McADEN, being of sound mind, leave because everything has its time and time is everything.
I, RONNIE V. McCUMBER, do leave what is left of bus 30 to Kermit Pierce. Don't forget reckless Ron.
I, DOTTIE MESSICK, leave my position at the radiator to Kay Jackson, and I leave Mr. Corder regretfully.
I, RITCHIE NANCE, leave my unfinished homework to whoever would like to finish it.
I, JERRY NEWBY, leave my bus to anyone that thinks he can drive it.
I, DIANNE PATTON, leave my superlative "Wittiest" to Sandra Fox and leave R.H.S. with many happy memories.
I, FRED POWELL, leave my superlative "Most Typical" to Charlie Graham and my ability to be late for football practice to Newbern Douglas.
I, DONALD RICH, leave the red head to Coach Gregory and Junior Ward.
I, RUTH RICHARDSON, leave my superlative as "Best All Around" to Teana Whitaker and I leave R.H.S. hoping to be very happy in the future.
I, WILLIS ROBBINS, leave with everything I can pick up that is not nailed down; also, I leave my lunch board for next year.
I, JUDITH ROCKETT, leave my school days at Randleman behind me, and I leave to be with Jimmy.
I, CARL ROGERS leave before my leave is cancelled.
I, MARTHA RUSSELL, leave R.H.S. regretfully and with fond memories and all that I might leave behind to my brother C. B.
I, JERRY RUSSELL, leave to end my education.
I, HAZEL SMALL, leave nothing because I need everything I have and more.
I, JOYCE SMALL, leave my basketball position to anyone who likes to play basketball as well as I do.
I, ARTHUR STALEY, leave nothing because I haven't anything to leave.
I, MIINA TALVIK, leave my superlative as "Most Studious" to my cousin Ray Boling.
I, LINDA TIPPETT, leave behind the best years of my life.
I, PATSY TUCKER, being of sound (?) mind, leave nothing to anybody for I need everything I've got, and more.
I, BUSTER VAN WERRY, being of sound mind, and somewhat mental stature, leave all my knowledge to Virgil Hunt who wants to carry it around in a thimble.
I, SANDRA WARD, leave my title, "Most Dependable" to Sylvia Wood and my many fond memories of R.H.S. to anyone who wants to have as much fun as I have.
I, JOYCE WHITE, leave with no regrets and with many happy memories of my high school years.
I, GARY WOOD, will my ability to play cards to Sheilda Dunham, and the cigarette ducts left after the game to Sylvia Wood.
I, GEORGE WILLIAMS, leave my place in school to anyone that will have it.
I, BRENDA JOYCE YOW, bequeath all my school books and teachers to anybody who wants them and my position as school cafeteria cashier to my cousin Linda Jean Yow.

Hereunto we set hand and seal

THE SENIOR CLASS OF 1962

JUDITH DAVIS, Testatrix

From Diapers to Diplomas!

Underclassmen

Juniors . . .

Class Officers

Left to right: Maurice Hill, President; Johnny Hodgin, Vice President; Ann Pickett, Secretary; Sheilda Dunham, Treasurer; Sylvia Wood, Reporter.

LINDA SUE ADAMS
MARY ANN ALLRED
WAYNE ALLRED
MARY ANN ATKINS

BETTY BAKER
REBECCA BATSON
OLA GRAY BATTON
CHARLES BOLING

WADE BROOKSHIRE
ANN BROWN
CHARLES BROWN
GERALD COBLE

LARRY COX
KAY DAVIS
MICKEY DAVIS
SHIRLEY DENNIS

PHYLLIS DIXON
BRENDA DORSETT
NEWBERN DOUGLAS
SHEILDA DUNHAM

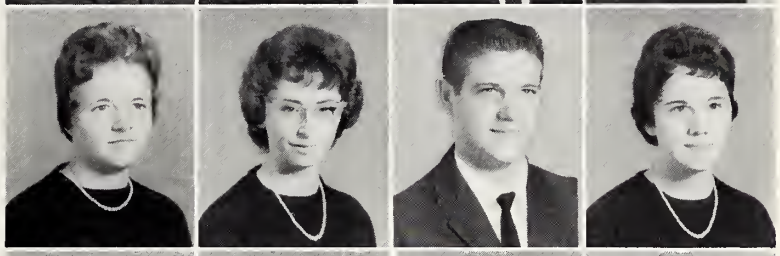

BRENDA FARLOW
WILLIAM FERREE
SANDRA FOX
ELIZABETH FRAZIER

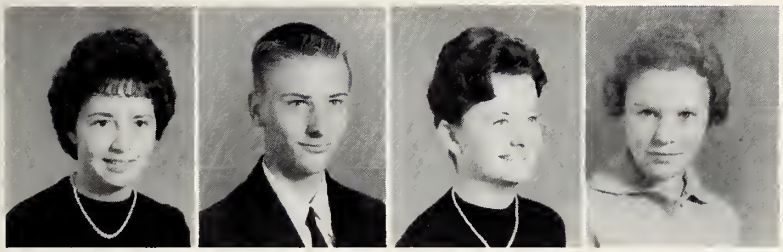

NANCY GASTER
LARRY GREGSON
WANDA GROCE
DELTA HALL

DONNA HIGHFILL
MAURICE HILL
JOHNNY HODGIN
VIRGIL HUNT

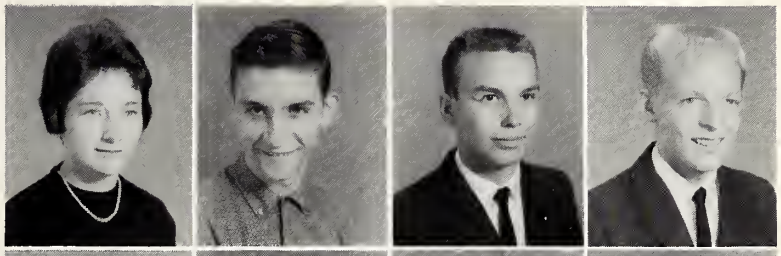

LILLIAN INGOLD
WILLIAM JOHNSON
LINDA KINNEY
CLYDE KISTLER

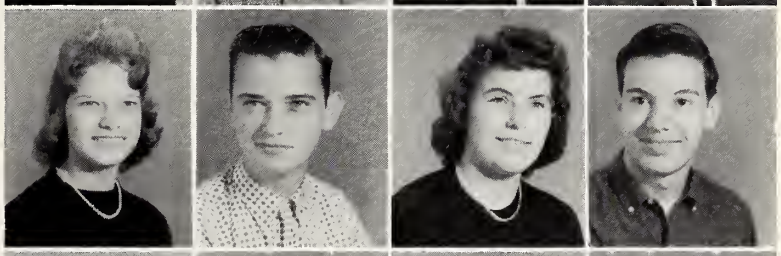

JOHN LAMB
RICHARD LAMB
RONALD LOFLIN
TOMMY LYNDON

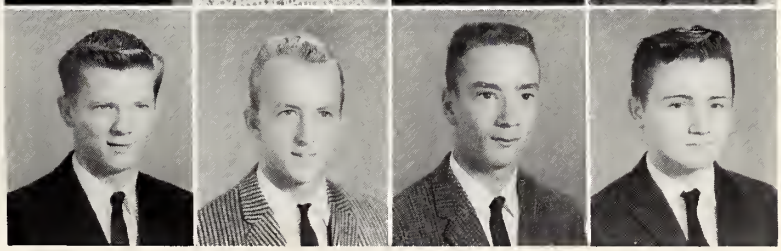

HILDA MARSH
JEAN MARSH
CAROL MARTINDALE
JOE FRED McCAIN

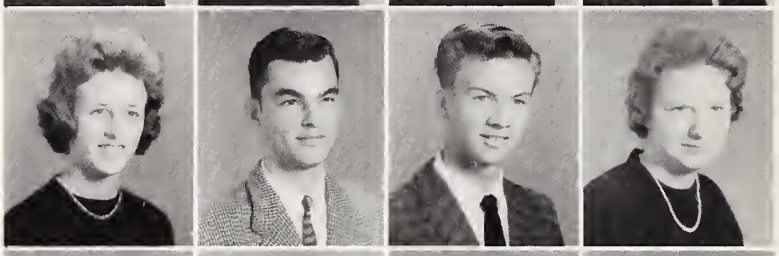

LOUISE NEWBY
WALTER ORRELL
QUENTIN PARK
DOVIE PEELER

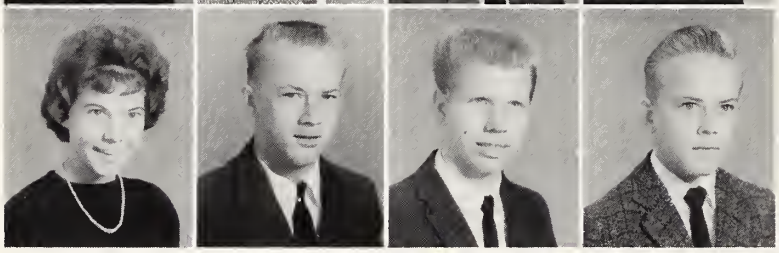

ANN PICKETT
BASHER PIERCE
KERMIT PIERCE
LARRY PIERCE

ARLENE PUGH
CHARLOTTE PUGH
SANDRA REDDING
LINDA REECE

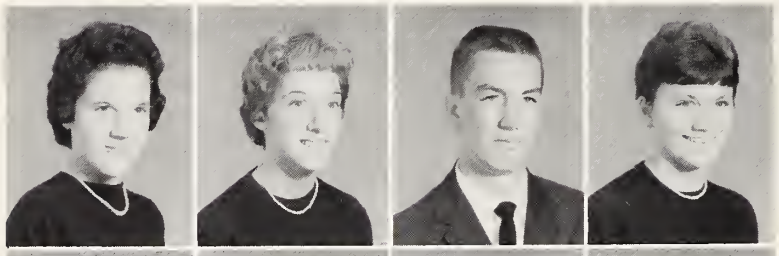

PENNY RICHARDSON
CAROL ROBBINS
JIMMY ROBBINS
JUDY ROUTH

MYRA JEAN ROUTH
JANE SHAW
WAYNE SHAW
GERALDINE SICELOFF

JAMES SPEAGLE
INEZ STALEY
ROBERT STALEY
FAYE STAMEY

SHERRILL STEED
MARTHA STEVENS
PAULETT STEVENSON
BUSTER STRICKLAND

BRENDA FAYE TROGDON
LLOYD VARNER
JOHNNY WALL
MARY SUE WATSON

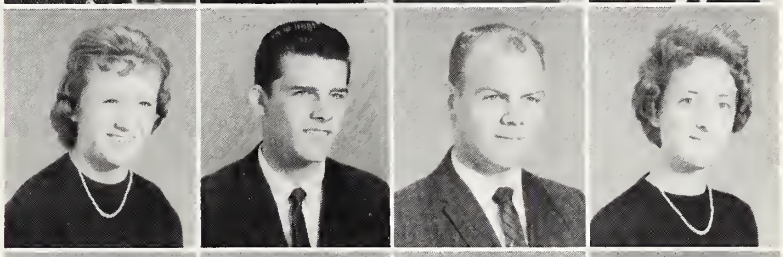

PAUL WHITAKER
TEANA WHITAKER
SHERRIE WHITE
MAZEL WILLIAMS

CHARLES WILLARD
SYLVIA WOOD

Sophomores. . .

Class Officers

Front row, left to right: Junior Ward, Larry Meredith, Tommy Hunt. Second row: Jennifer Robbins, Janie Baker, Nancy McCain, Betsy Pugh, Jo Anne Willoughby, Nan Hammond, Sharon Lineberry, Charlotte Cole, Diane Calvert.

RICKY ABBOTT
WAYNE ALLRED
CHARLES ATKINS
JANIE BAKER
ALICE BEANE

RAY BOLING
YVONNE BOLING
DALE BOWMAN
DICKIE BRADY
TERESA BRAMMER

JERRY BROWN
ROBERT BROWN
DIANE CALVERT
SUE CALVERT
ROGER CAMPBELL

DONNETTE CAUSEY
TERRY COBLE
CHARLOTTE COLE
MARY COLEMAN
KENNETH CORNWELL

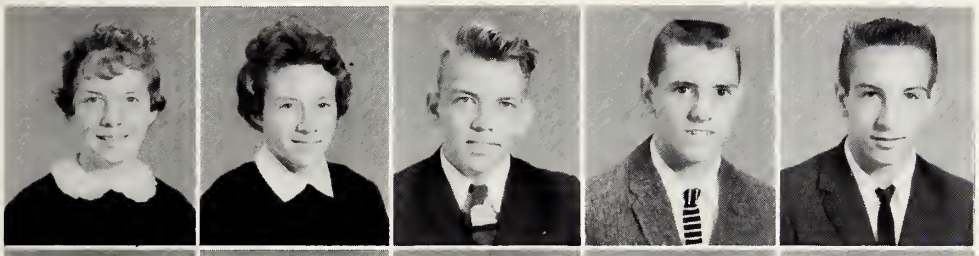

PATRICIA CRAVEN
PATRICIA CROW
GERALD DAMERON
KEITH DAVIS
MIKE DAVIS

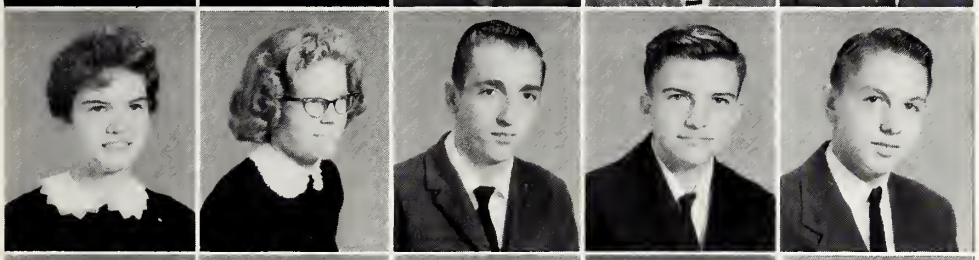

DIANE FARLOW
JANICE FARLOW
JERRY FAUCENETTE
DARRELL FOGLEMAN
HARRY FRUITT

CLYDE GARNER
CHARLES GRAHAM
NAN HAMMOND
LARRY HANCOCK
C. W. HENLEY

LARRY HILL
GARY HILTON
WAYNE HINSHAW
SARA HODGE
TOMMY HODGE

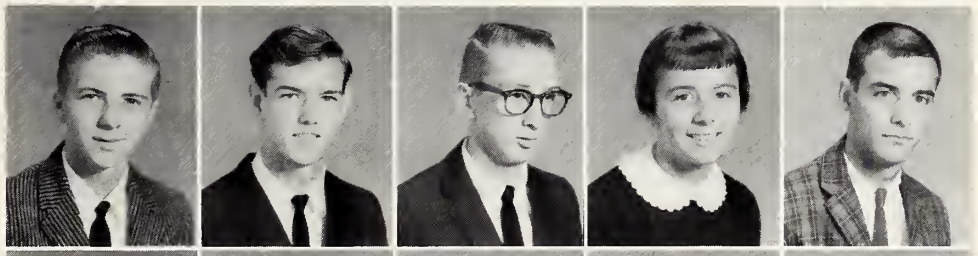

SANDRA HOLDER
KENNETH HOLLINGSWORTH
GEORGE HUGHES
TOMMY HUNT
BILLY HYDE

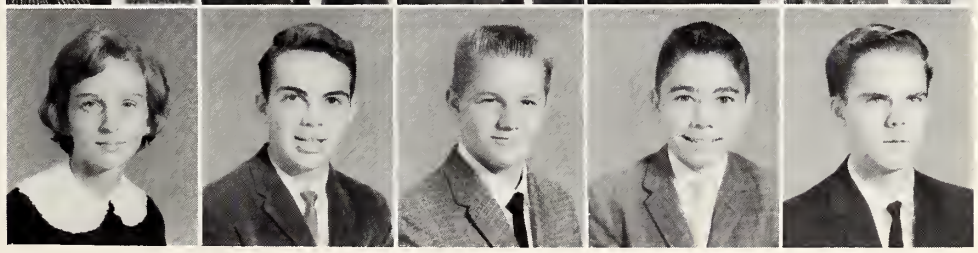

MARILYN HYLTON
ALBERT JOHNSON
LYN KENNEDY
SUZANNE KIRKMAN
MARVIN KIZER

WILMA JEAN LAMB
FRANKLIN LAMBERT
DAVID LAUGHLIN
SARA LEE
MARIE LEWIS

SHARON LINEBERRY
MILLIS LUCAS
FAYE MARION
SHIRLEY MASH
BETTY McADEN

NANCY McCAIN
JEAN McDOWELL
SUE McPHERSON
LARRY MEREDITH
EUGENE NEWBY

EARLENE O'NEAL
WAYNE PARRISH
MARY ANN PERRY
JIMMY PICKARD
JIMMY PIERCE

JOEY PRETESKA
BETSY PUGH
DANNY PUGH
JUNIOR RAYLE
ORMIE RICH

MARCELLA RICHARDSON
ROBERT RICHARDSON
SHEILA RICHARDSON
JENNIFER ROBBINS
CHARLES RUSSELL

BUCK SHAW
MARY SIDES
HOWARD SLACK
PEGGY SPAINHOUR
DONALD STALEY

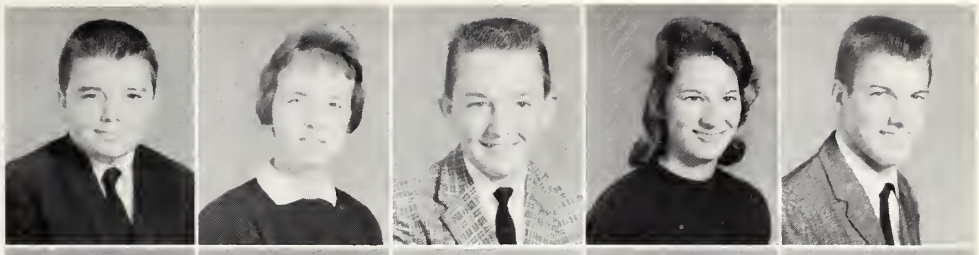

MARTHA STALEY
ERNEST TALLEY
RACHEL THREADGILL
PAUL TOOMES
LARRY VARNER

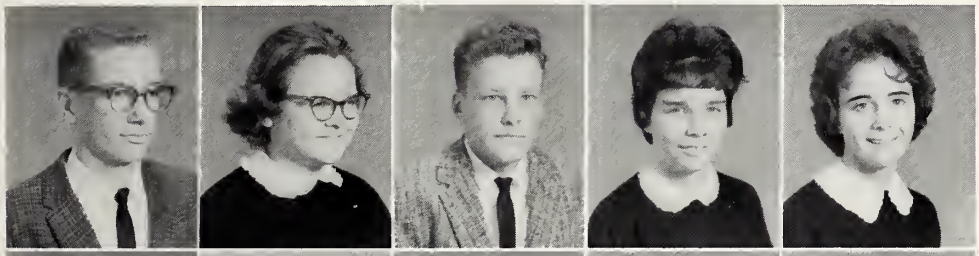

HOWARD WARD, JR.
DIANE WILLARD
GILBERT WILLIAMS
MARTHA WILLIAMS
JO ANNE WILLOUGHBY

PAM WILLOUGHBY
ELAINE WILSON
LINDA WOHLFORD
GARY YATES
DAVIS YORK

BRENDA YOW
SANDRA YOW

Freshmen . . .

Front row, left to right: Larry Rich, Jerry Cox, Herb Davis, Sharon Smith, Carol Small, Roger Highfill. Second row: Barbara Savchak, Ray Miles, Bobby Julian, Chip Millikan, Claude Pickett. Third row: Carolyn Moser, Judy Brown, Beth Hylton, Brenda Garner, Phyllis Johnson, Linda Burnette, Bill Wright, Jimmy Hodge, Linda Johnson, Sue Rayle.

Class Officers

BARBARA ALLRED
SPIDELL ATKINSON
DIANE ANDREWS
JOHNNY BAKER
TOMMY BARNES
ANN BATES

ROBERTA BATSON
BRENDA BEANE
PATSY BEANE
SUE BEANE
ABIGAIL BEESON
ROBERT BELL

EDDIE BESCHER
BRENDA BLAKE
BECKY BOWMAN
WAYNE BRADY
DONALD BRAWLEY
MARY CAROL BRILES

JERRY BROWN
JUDY BROWN
KENNETH BROWN
LINDA BROWN
VICTORIA BROWN
LINDA BURNETTE

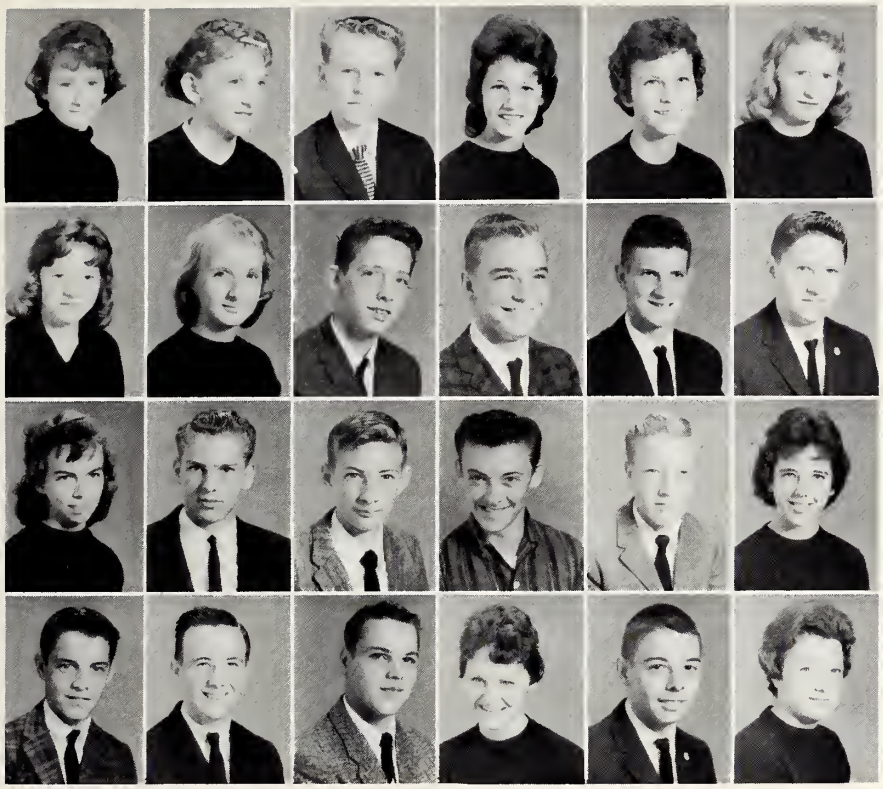

MARGIE BURR
DARLENE CAMPBELL
RICKY CAMPBELL
MONIVEE CANOY
SHERRY CASHATT
ELLEN CONNOR

MARY CONNOR
JUDY COOPER
ROBERT COOPER
DOYLE COX
JERRY COX
RICKY CROUSE

FREDA DAMERON
DALE DAVIS
HERBERT DAVIS
JUNIOR DAVIS
JACKIE DANLEY
SUE DUGGINS

DAVID DURHAM
BUTCH EDWARDS
JERRY EISENHART
DIANE EVANS
FRED FALLENSTEIN
ELIZABETH ANN FARLOW

FRANKIE FARLOW
PATSY FARLOW
TIMOTHY FARLOW
LEROY FERGUSON
SUSAN FERREE
DAVID FORD

JOHNNY FRAZIER
PAT GAFFNEY
BRENDA GARNER
KENT GARNER
EDDIE GOINS
LINDA GORDON

NANCY GRAVES
LANDIS HALL
MARIE HAMMETT
PATRICIA HASTINGS
RUTH HAYES
JUDY HIGHFILL

ROGER HIGHFILL
MICHAEL HILL
NANCY HILL
BETH HYLTON
JIMMY HODGE
LARRY HOLLINGSWORTH

WAYNE HOLYFIELD
TONA HONEYCUTT
DOUGLAS HOUTCHINGS
BESSIE HUNT
FAYE HUNT
JOHN HUSSEY

DONAVON HYDE
KATY JACKSON
EUGENE JESSUP
ARCHIE JOHNSON
JAMES ROY JOHNSON
LINDA JOHNSON

PHYLLIS JOHNSON
AARON JORDON
BOBBY JULIAN
BRENDA JULIAN
DANNY KING
E. J. KINNEY

GROVER KISER
ANITA LAMB
PRISCILLA LAMB
KAY LAWSON
GARRY LEACH
CHERYL LINTHICUM

SHARON LINTHICUM
HAROLD LUNDY
JAMES McCOLLUM
BILLY McDOWELL
JANICE McFAYDEN
JONES MANRING

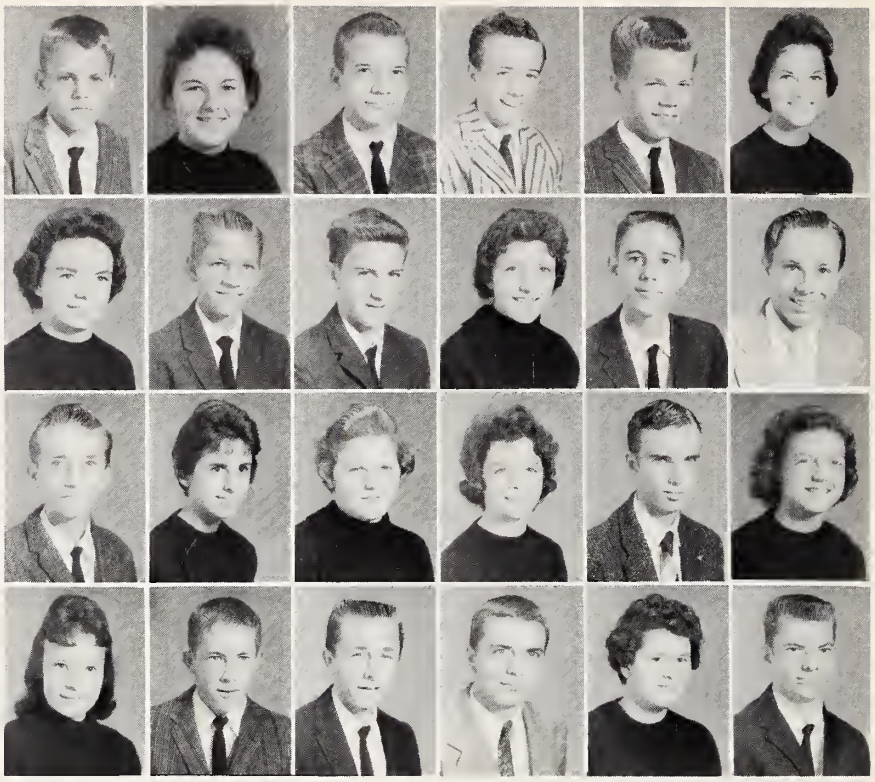

SHIRLEY MARLEY
BOBBY MARTINDALE
STEVE MEREDITH
RAY MILES
CHIPPER MILLIKAN
SKIPPER MINTZ

DORIS MORRIS
ELIZABETH MORRIS
CAROLYN MOSER
KINNEY MUSSLEWHITE
GARY NANCE
BOBBY NELSON

LARRY NEWMAN
MIKE O'BRIEN
DORIS ODUM
CAROLYN OLIVER
SALLY OSBORNE
RUBY PARKER

JENNIFER PERDUE
CLAUDE PICKETT
SUE PLUMMER
BRENDA POWELL
MICKEY ROLLINS
SUE RAYLE

CAROLYN RICH
DAVID RICH
LARRY RICH
REBECCA RICHARDSON
BRENDA ROBBINS
GURNEY ROUTH

LOU RUSSELL
BARBARA SAVCHAK
EUGENE SAVCHAK
CAROL SMALL
LYNN SMALL
SHARON SMITH

DONALD SOLOMON
JOAN SPAINHOUR
JUDY SPENCER
RUTH SPILLMAN
DONNA STEED
LINDA STEVENS

ROGER STEVENSON
JANICE STONE
PEGGY STRICKLAND
WALLACE SWAIM
CAROLYN TATUM
BILLIE ANN TATUM

LYNN TEAL
WILLIAM TINGEN
LINDA TOOMES
WANDA TOOMES
JIMMY TROGDON
RAYVON TUCKER

BRENDA TURNER
JAMES TURNER
CAROLYN TUTTEROW
JOHN UNDERWOOD
JANICE UPTON
TALMADGE VOSS

FAYE WALKER
JULIA WALL
CONNIE WARD
ROBERT WARD
SHIRLEY WATSON
JOHN WHITT

MARY WHITTINGTON
BILLIE JO WILLIAMS
JUDY WILLIAMS
NANCY WILLIAMS
JERRY WILSON

JULIA WILSON
DIANE WOODELL
BILL WRIGHT
RONNIE YATES

Mrs. Pugh's

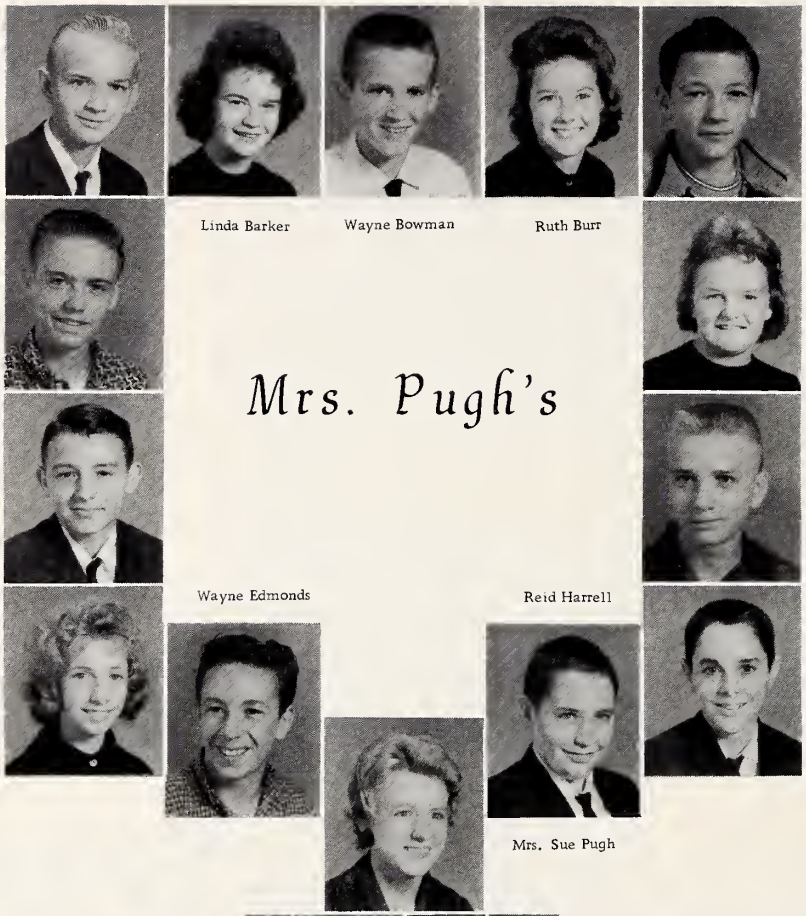

Eighth Grade

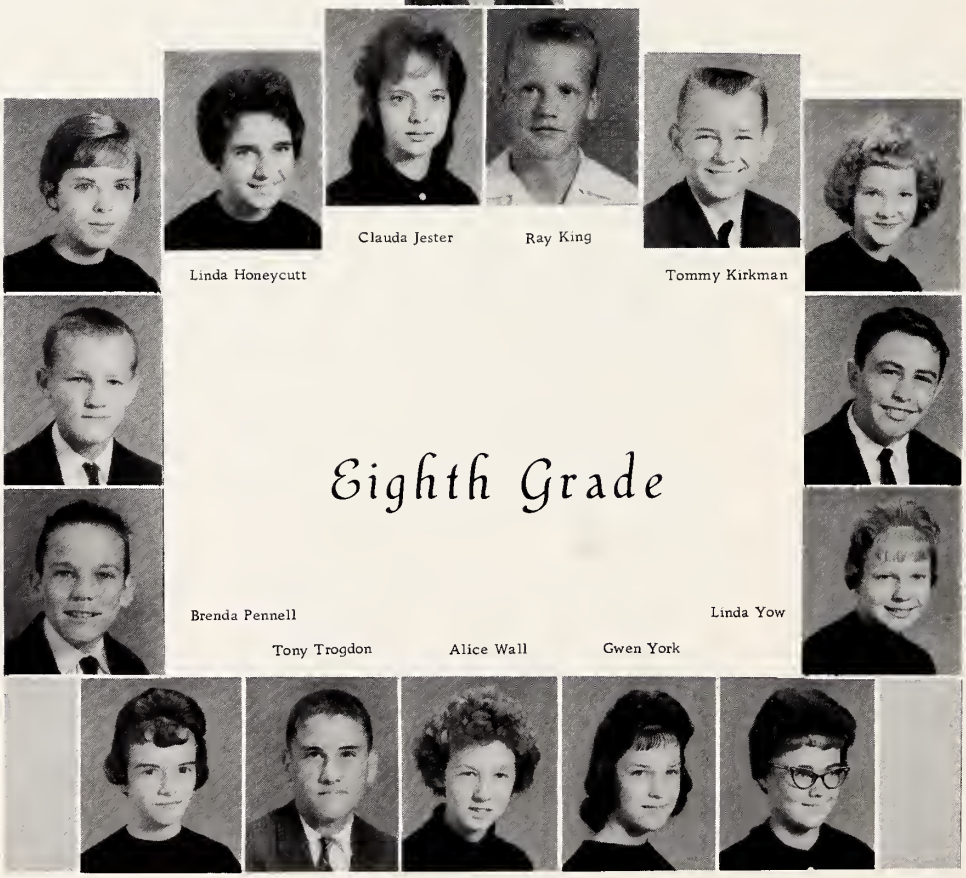

Activities

Homecoming Court

Homecoming Queen

JACKIE ALLRED
Sponsored by Bill Harris

Attendants

JUDY DAVIS
Sponsored by Chuck Doyle

RUTH RICHARDSON
Sponsored by Fred Powell

FAYE COOLEY
Sponsored by Maxie Hinshaw

SUSAN HINSHAW
Sponsored by C. O. Hayes

JUDY ROUTH
Sponsored by Jerry Davis

LINDA REECE
Sponsored by Newbern Douglas

TEANA WHITAKER
Sponsored by Jerry Russell

Court

ANN PICKETT
Sponsored by Robert Staley

SUE CALVERT
Sponsored by Buddy Brookshire

CHARLOTTE COLE
Sponsored by Ray Boling

DIANE CALVERT
Sponsored by Donald Staley

Court

JANIE BAKER
Sponsored by Jimmy Robbins

SUZANNE KIRKMAN
Sponsored by Charles Graham

LINDA WOHLFORD
Sponsored by Jerry Cox

BARBARA SAVCHAK
Sponsored by Larry Varner

Student Council

Left to right: Chuck Doyle, President; Johnny Hodgin, Vice President; Larry Davis, Treasurer; Charlotte Cole, Secretary; Miss Walton, Sponsor.

Marshals

Left to right: Sandra Ward, Buddy Brookshire, Bobbie Holland, Chief; Max Hinshaw, Shirley Farlow.

Beta Club

Left to right: Max Hinshaw, President; Buddy Brookshire, Vice President; Miina Talvik, Secretary; Junior Ward, Treasurer; Sandra Ward, Historian; Mrs. Langley, Sponsor.

Spotlight Staff

Judy Davis and Martha Russell, Co-Editors-in-Chief; Mrs. Langley, Sponsor.

Office Assistants

Left to right: Max Hinshaw, Shirley Farlow. Mrs. Swiggett, Secretary; Miina Talvik, Sandra Ward, Buddy Brookshire, Edwin Beeson.

Rendezvous Staff

CAROLYN COLE
Feature Editor

EDWIN BEESON
Co-Editor-in-Chief

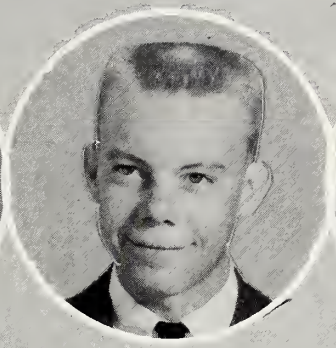

SANDRA WARD
Business Manager

CLINTON HILL
Sports Editor

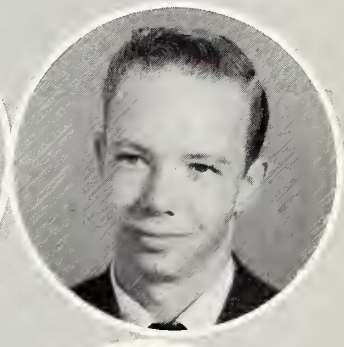

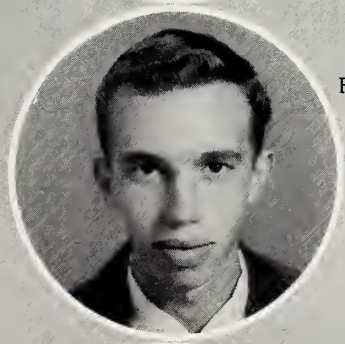

FORREST HALL
Art Editor

BILLY HARRIS
Art Editor

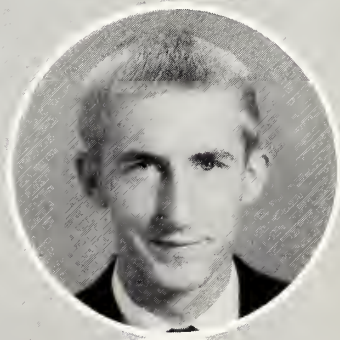

FAYE COOLEY
Sales Manager

MIINA TALVIK
Editor-in-Chief

CHUCK DOYLE
Sales Manager

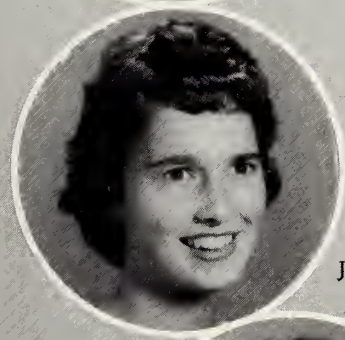

Junior Editor - Sylvia Wood

Mrs. Newlin - Sponsor

JOYCE SMALL
Photo Editor

REBECCA HOUGH
Advertising Manager

SHIRLEY FARLOW
Advertising
Manager

JUDY DAVIS
Advertising Manager

DIANNE PATTON
Advertising Manager

Camera Club

Max Hinshaw, President; Mr. Causey, Sponsor.

French Club

Left to right: Martha Russell, President; Clinton Hill, Vice President; Lucinda Davis, Secretary; Doris Frazier, Treasurer; Joyce Harris, William Johnson, Reporters; Mr. Hines, Sponsor.

Cafeteria Personel

Front row, left to right: Mrs. Lois Carroll, Mrs. Ollie Stout, Mrs. Lester Rich. Second row: Mrs. Ovleen Parker.

Custodian

Mr. Branson Marsh

Monogram Club

Left to right: Chuck Doyle, President; Johnny McCaskill, Vice President; Buddy Brookshire, Secretary; Ruth Richardson, Treasurer; Faye Cooley, Susan Hinshaw, Ken Hollingsworth, Reporters; Mr. Brookshire, Sponsor.

Pep Club

Left to right: Max Hinshaw, President; Buddy Brookshire, Vice President; Judy Davis, Secretary; Edwin Beeson, Reporter; Dianne Patton, Treasurer; Mr. Brookshire, Sponsor.

F. B. L. A.

Left to right: Larry Davis, President; Chuck Doyle, Vice President; Carolyn Cole, Secretary; Fred Powell, Treasurer; Edwin Beeson, Reporter; Mrs. Gilley, Sponsor.

F. T. A.

Left to right: Max Hinshaw, President; Larry Davis, Vice President; Judy Davis, Secretary; Shirley Farlow, Treasurer; Faye Cooley, Reporter; Mrs. Gilley, Sponsor.

MRS. EDNA PRITCHARD
Sponsor

Seated, left to right: Kay Davis, President; Nancy McCain, Vice President; Lucinda Davis, Secretary; Ann Brown, Treasurer. Standing: Sandra Fox, Songleader; Mary Coleman, Artist; Sylvia Wood, Parliamentarian; Suzanne Kirkman, Historian; Jadine Frazier, Chaplain.

F. H. A.

MR. DAVID REYNOLDS
Sponsor

Left to right: Donald Hunt, Sentinel; Newbern Douglas, Reporter; Kermit Pierce, Vice President; Edwin Beeson, President; Jerry Newby, Secretary; Joe Fred McCain, Treasurer; Mr. David Reynolds, Sponsor.

F. F. A.

Library Club

Bobbie Holland, President; Larry Davis, Vice President; Shirley Dennis, Secretary; Sylvia Wood, Treasurer; Martha Russell, Reporter; Miss Cox, Sponsor.

Bus Drivers Club

JERRY NEWBY
President

J. C. L.

Left to right: Wayne Hinshaw, President; Junior Ward, Vice President; Ken Hollingsworth, Secretary; Ray Boling, Treasurer; Ernest Talley, Reporter; Miss Cox, Sponsor.

Junior-Senior Banquet

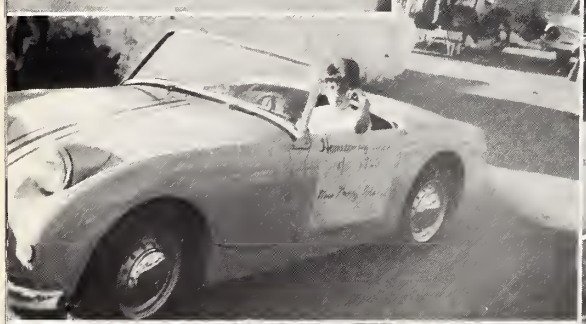

FFA
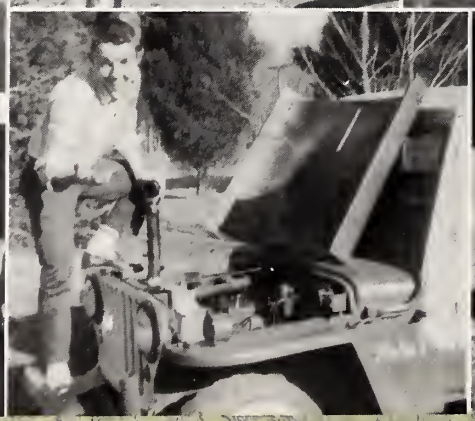

Sports

Football

Randleman	0	Gibsonville	0
Randleman	47	Ledford	0
Randleman	33	West Montgomery	8
Randleman	20	East Montgomery	0
Randleman	7	Siler City	19
Randleman	0	Sumner	25
Randleman	0	Trinity	33
Randleman	12	Rankin	6
Randleman	33	Yanceyville	0

Mr. Joe Brookshire, Coach; Chuck Doyle, Jerry Russell, C. O. Hayes, Max Hinshaw, Captains; Mr. Charles Gregory, Coach.

Front row, left to right: Tommy Hunt, Manager; Donald Solomon, Larry Varner, Roger Stevenson, Larry Hill, Tim Farlow, Ray Miles, Jimmy Trogdon, Bobby Julian, David Adams, Junior Rayle, Ken Hollingsworth, Manager. Second row: Wayne Parrish, Manager; Jimmy Hodge, Robert Staley, Ray Boling, Doyle Cox, Max Hinshaw, C. O. Hayes, Charles Graham, Dale Davis, Wayne Hinshaw, Junior Ward, Larry Rich, Manager. Third row: Mr. Joe Brookshire, Coach; Jerry Russell, Donald Staley, Robert Brown, Albert Johnson, Jerry Cox, Chuck Doyle, Bill Harris, Newbern Douglas, Jimmy Robbins, Buddy Brookshire, Jerry Davis, Fred Powell, and Mr. Charles Gregory, Coach.

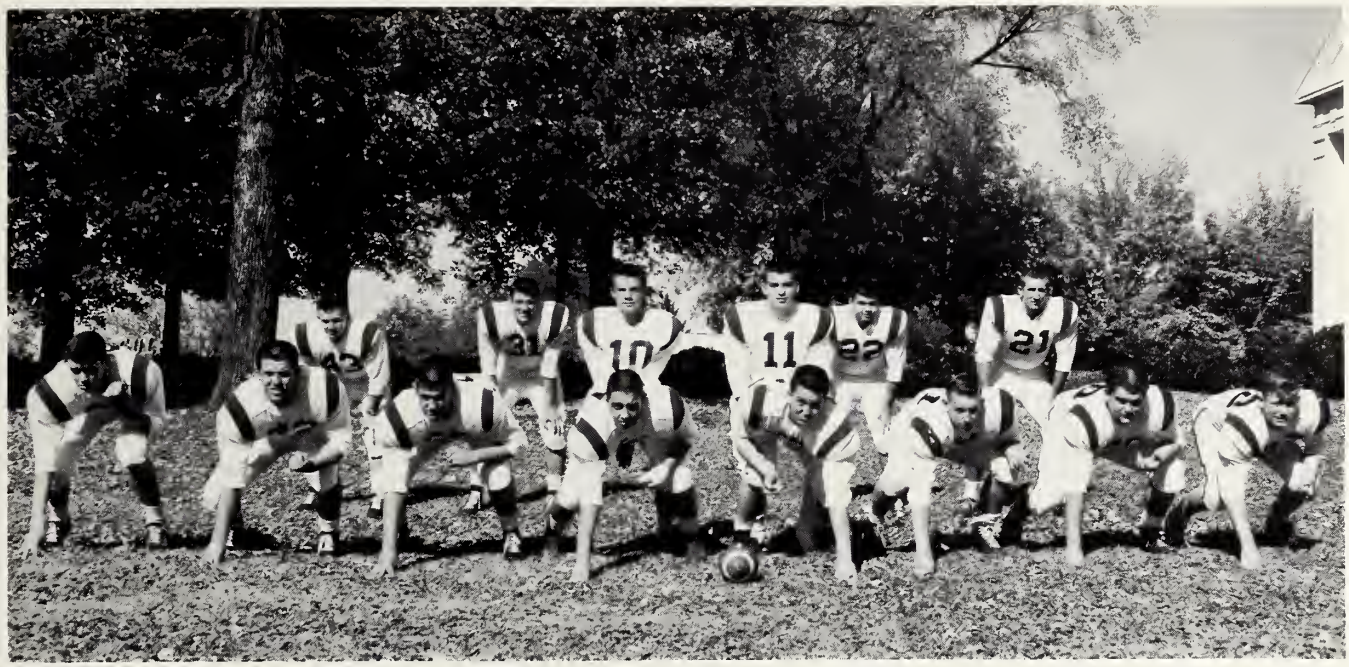

First Team

Front row, left to right: Robert Staley, Chuck Doyle, Newbern Douglas, Buddy Brookshire, Jimmy Robbins, Jerry Russell, Jerry Davis, Charles Graham. Second row: C. O. Hayes, Donald Staley, Larry Varner, Max Hinshaw, Fred Powell, and Bill Harris.

CHUCK DOYLE

MAX HINSHAW

BUDDY BROOKSHIRE

FRED POWELL

C. O. HAYES

JERRY RUSSELL

BILL HARRIS

JERRY DAVIS

NEWBERN DOUGLAS

ROBERT STALEY

DONALD STALEY

JERRY COX

JIMMY ROBBINS

CHARLES GRAHAM

LARRY VARNER

RAY BOLING

MR. JOSEPH BROOKSHIRE
Coach

Left to right: Faye Cooley, Patricia Hollingsworth, Senior Co-Captains; Coach Brookshire; Lois Marsh, Joyce Small, Senior Co-Captains.

Girls' Basketball

First row, left to right: Sylvia Wood, Manager; Faye Cooley, Patricia Hollingsworth, Lois Marsh, Joyce Small, Senior Co-Captains; Kay Davis, Manager. Second row: Betsy Pugh, Scorekeeper; Martha Stevens, Susan Ferree, Sandra Fox, Carol Small, Ann Brown, Linda Stevens, Ruth Spillman, Diane Evans, Nan Hammond, Brenda Beane, Cheryl Linthicum, Shielda Dunham, Coach Brookshire.

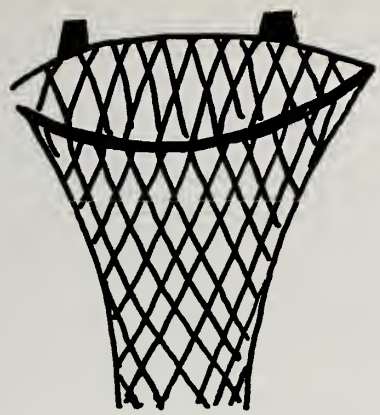

PAT HOLLINGSWORTH

JOYCE SMALL

LOIS MARSH

FAYE COOLEY

ANN BROWN

SHIELDA DUNHAM

SANDRA FOX

NAN HAMMOND

MARTHA STEVENS

MR. CHARLES GREGORY
Coach

Craig Allred, Co-Captain; Mr. Charles Gregory, Coach; Donald Rich, Co-Captain.

Boys' Basketball

Front row, left to right: Craig Allred, Mr. Gregory, Coach; Donald Rich. Second row: Claude Pickett, Larry Varner, Ernest Talley, Ritchie Nance, Landis Hall, Bill Harris, Lloyd Varner, Robert Brown, Virgil Hunt, Danny King, Wayne Hinshaw, Fred Powell, Dale Stevens.

BILL HARRIS

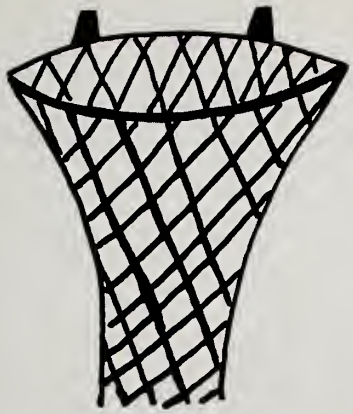

CRAIG ALLRED

FRED POWELL

DONALD RICH

RITCHIE NANCE

LLOYD VARNER

ROBERT BROWN

VIRGIL HUNT

WAYNE HINSHAW

Mr. Charles Gregory, Coach; Bill Harris, Johnny McCaskill, C. O. Hayes.

Track

Front row, left to right: Johnny McCaskill, Craig Allred, C. O. Hayes, Wayne Parrish, Larry Hancock, Wayne Hinshaw. Second row: Bill Harris, Jerry Russell, Newbern Douglas, Chuck Doyle, Junior Ward, Ben Coleman, Donald Rich, and Mr. Charles Gregory, Coach.

JOHNNY McCASKILL

BILL HARRIS

C. O. HAYES

'CRAIG ALLRED

DONALD RICH

JERRY RUSSELL

JUNIOR WARD

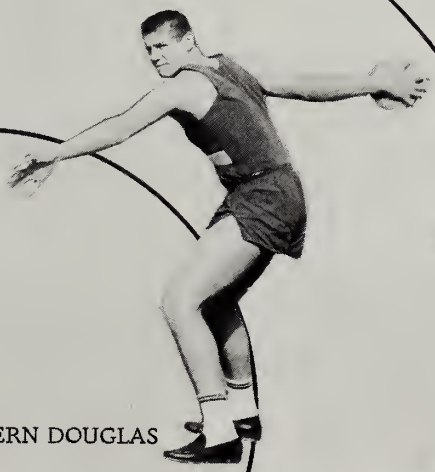

NEWBERN DOUGLAS

CHUCK DOYLE

WAYNE HINSHAW

Baseball

The Randleman Pitching Staff; Robert Staley, Jerry Davis, Donald Rich, Coach Brookshire.

Front row, left to right: Larry Hill, Ernest Talley, Larry Varner, Dale Stevenson, Charles Brown, Ray Boling, C. O. Hayes. Second row: Johnny Wall, Fred Powell, Jerry Davis, Charles Graham, Robert Brown, Robert Staley, Kenneth Cornwell, Donald Rich, Bill Harris, Coach Brookshire.

CHARLES BROWN

C. O. HAYES

ROBERT BROWN

CHARLES GRAHAM

DONALD RICH

LARRY VARNER

FRED POWELL

ROBERT STALEY

JERRY DAVIS

Cheerleaders

CAMILLIA HARRIS
Mascot

RUTH RICHARDSON
Chief

First row, left to right: Camillia Harris, Mascot; Ruth Richardson, Chief. Second row: Linda Wohlford, Teana Whitaker. Third row: Barbara Savchak, Judy Davis, Judy Routh, and Diane Calvert.

RUTH RICHARDSON
Chief

JUDY DAVIS

TEANA WHITAKER

JUDY ROUTH

LINDA WOHLFORD

BARBARA SAVCHAK

DIANE CALVERT

Randlettes

Left to right: Barbara Hicks, Charlotte Cole, Sandra Yow, Carolyn Moser, Janice Upton, Dottie Messick, Sharon Smith, Jackie Allred, Chief; Linda Johnson, Patsy Beane, Judy Williams, Sherry Linthicum, Carolyn Oliver, Suzanne Kirkman, Charlotte Pugh.

JACKIE ALLRED
Chief

BARBARA HICKS

DOTTIE MESSICK

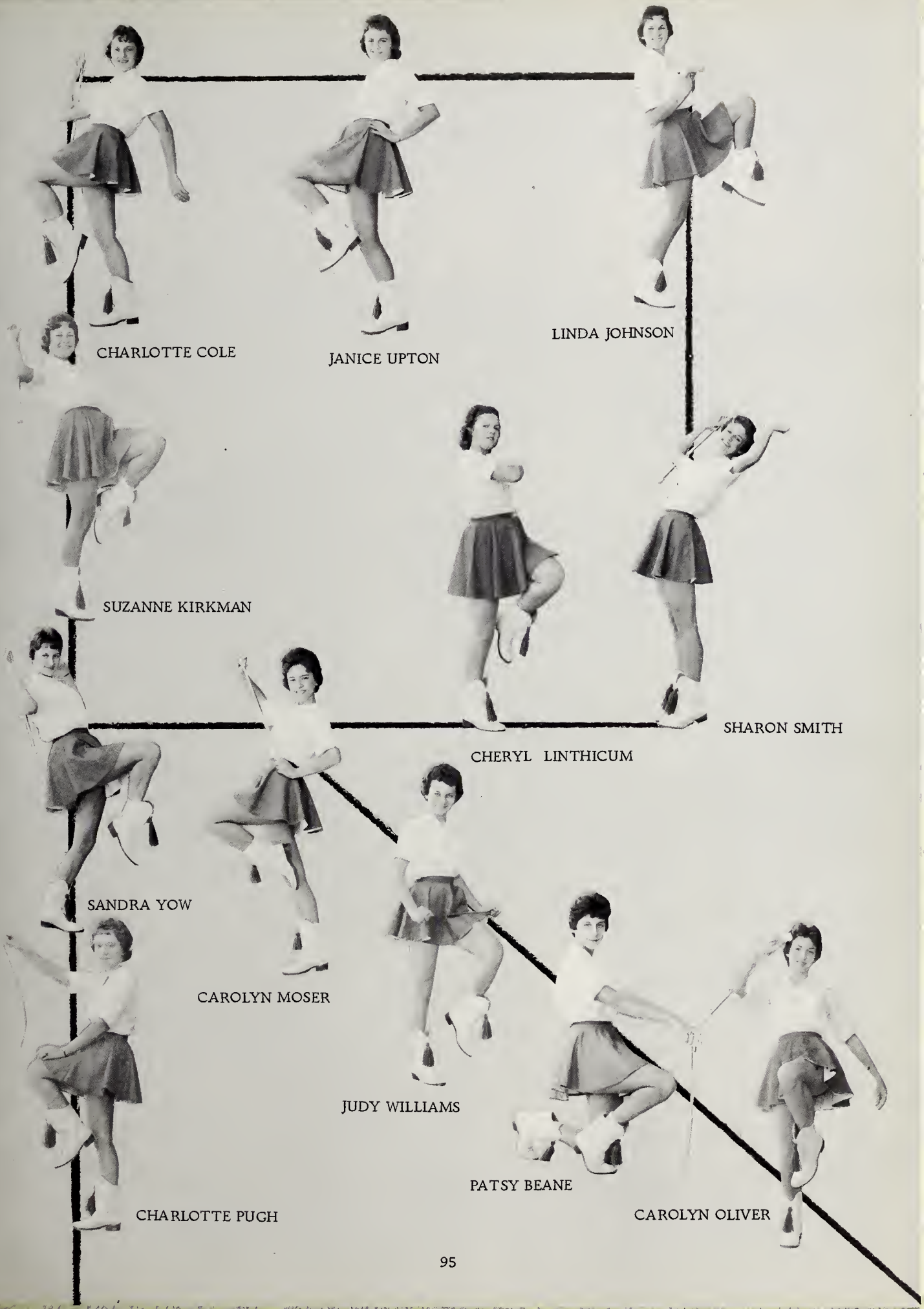
CHARLOTTE COLE
JANICE UPTON
LINDA JOHNSON
SUZANNE KIRKMAN
SHARON SMITH
CHERYL LINTHICUM
SANDRA YOW
CAROLYN MOSER
JUDY WILLIAMS
PATSY BEANE
CHARLOTTE PUGH
CAROLYN OLIVER

FLOWER SHOP

SERVICE

Advertisements

Guilford Dairy

extends its

most sincere

Best Wishes

To The

Graduating Class

of

Randleman High School

GUILFORD DAIRY

Asheboro Branch

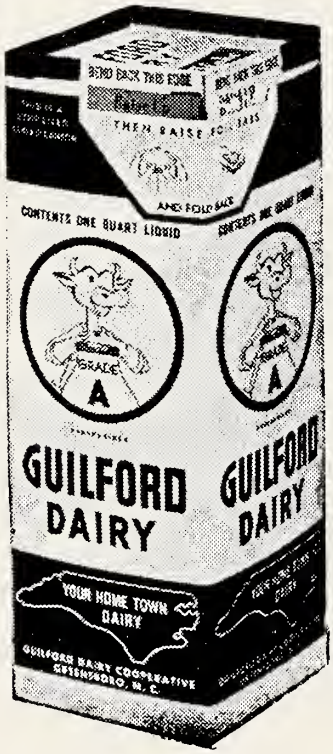

BRIGHT FUTURE

Young men and women contemplating a career will find the textile business offers real opportunity for a bright future. New methods, new products and new markets create a constant demand for new personnel. Be wise . . . decide upon a future in textiles . . . one of America's largest industries. Check with your vocational guidance counselor or come to see us.

Fine Fabrics
Stevens
Since 1813

J. P. Stevens & Co., Inc.
SYNTHETICS DIVISION

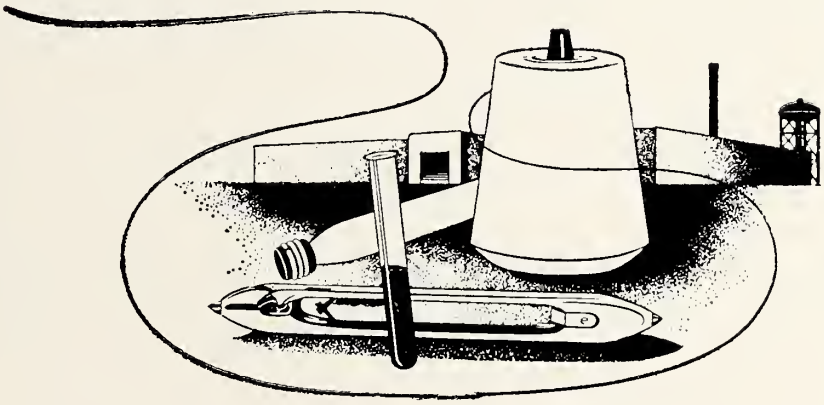

Compliments of

THE SCOTTISH BANK

General Banking and Insurance
We Appreciate Your Business
Member F.D.I.C.

Randleman, North Carolina

Compliments of

COMMONWEALTH HOSIERY MILL

and

WEE SOX HOSIERY MILL

Randleman, North Carolina

Compliments of

Randolph Lingerie Division

A.J. SCHNEIERSON AND SONS, INC.

Randleman North Carolina

Compliments of

Laughlin F. F.
Hosiery Mills, Inc.

Manufacturers of

Ladies Full Fashioned

and Seamless Hosiery

Randleman, North Carolina

Compliments of

SHAW'S GAS COMPANY

Bulk and Bottle
Gas Service

Randleman, North Carolina

ANCHOR

of Asheboro
Your Shopping Headquarters
For Famous Name Brands
Teen Clothing And Accessories
Junior Fashions
Junior and Misses Sportswear
Boy's wear And Men's wear

Compliments of

Economy Drug Store

Whitman's Candy
Max Factor and Yardley Cosmetics

Phone 7752
Randleman, North Carolina

Compliments of

The Big Deal

The Shoe Center of
Randolph County

Phone MA 5-4250
1506 N. Fayetteville Street
Asheboro, North Carolina

Compliments of

United
Brass Works, Inc.

Phone 7610
Randleman, North Carolina

Compliments of

Lad and Lassie

Clothing for Children and Ladies

Randleman, North Carolina

Compliments of
L. & L. CLEANERS
Phone 3971
Asheboro, North Carolina

Compliments of
A. & F. MUSIC CO.
Randleman, North Carolina

Compliments of
SHAW'S FURNITURE COMPANY
Complete Home Furnishings
Randleman, North Carolina

Compliments of
COBLE & BARBER
CONSTRUCTION CO.
Home Builders
114 Academy St.
Randleman, North Carolina

Compliments of
ADORABLE F. F. HOSIERY MILL
Randleman, North Carolina

GRIER NEWLIN
REALTY CO.
Phone 3173
101 N. Main Street
Randleman, North Carolina

PUGH FUNERAL HOME
Phone 7592
Randleman, North Carolina

WESTERN AUTO ASSOCIATE STORE
Wm. W. Clark, Owner
Randleman, North Carolina

Compliments of
MILLIKAN FURNITURE COMPANY
Randleman, North Carolina

Compliments of
BELK-YATES CO.
Phone 7202
Randleman, North Carolina

Compliments of
ECONOMY CLEANERS
Phone 4122

Compliments of

DR. JAMES D. GROSECLOSE

Compliments of

H. O. BURNETTE, M.D.

Compliments of
RANDOLPH GROCERY CO.
Randleman, North Carolina

Compliments of
RANDLEMAN SAVING'S
AND LOAN ASSOCIATION
Insured up to $10,000

Compliments of
BROOKSHIRE FLORIST
Members of The F.T.D. Assn.
Randleman, North Carolina

Compliments of

DR. V.F. CHAMBERLAIN

Compliments of
HOWARD'S JEWELRY
Watches - Diamonds
Randleman, North Carolina

Compliments of
LINEBERRY SUPERETTE
Randleman, North Carolina

Compliments of
HOUGH'S SHOE STORES
Randleman & Asheboro
Shoes for the Entire Family

Compliments of
ANDREWS HOME & AUTO SUPPLY
Firestone Dealers
Randleman, North Carolina

C. W. HENLEY CO.
136 N. Fayetteville St.
Asheboro, North Carolina

Compliments of
TOMMY'S DRIVE INN
Barbecue
2 Miles North of Asheboro
Highway 220

Compliments of
H. G. WRIGHT'S ESSO SERVICE
Randleman, North Carolina

MEMORY'S DRESS SHOP
JESSIE MEMORY'S BEAUTY SALON
Phone 4891 - Commonwealth St.
Randleman, North Carolina

Compliments of
LEWIS VARIETY STORE
Randleman, North Carolina

Compliments of
JOANNA'S DRESS SHOPPE
Randleman, North Carolina

Compliments of

PICKARD FUEL COMPANY

Compliments of
RANDLEMAN GULF
D. R. Hayes

Compliments of
PICKETT'S MEN SHOP
Randleman, North Carolina

Compliments of
HUCK'S ESSO STATION
"We Specialize In Car Service"
Call us at your
convenience at 7303

Compliments of

SODA SHOP

Compliments of
RAY'S TEXACO SERVICE
Washing-Greasing-Recapping
Road Service
204 S. Main St., Randleman, N.C.

Compliments of
VANWERRY'S BARBER SHOP
Argus VanWerry-Bill Renigar
Specialists in Flat Tops
135 Academy St., Randleman, N.C.

Compliments of
HILLIARD BROTHER'S LUMBER CO.
Lumber and Building Materials
Randleman, North Carolina

Compliments of
HINSHAW'S HARDWARE
& GROCERY STORE
New Salem

Compliments of
LOWE'S PHARMACY
Archdale, North Carolina

SCOTT BOOK STORE, INC.
140-42 S. Fayetteville Street
MA 5-5101 - Asheboro, North Carolina

HOLLINGSWORTH'S
QUALITY JEWELERS
Asheboro, North Carolina

Compliments of

ROADSIDE GARDENS FLORIST

Compliments of
DR. C.D. KISTLER

Compliments of
HOFFMAN & INGOLD AUTO SALES
1022 N. Fayetteville St.
Asheboro, North Carolina

Compliments of
GREESON AMERICAN SERVICE
Recapping-Wrecker Service
Phone 3272-Night 4912

Compliments of
BROOKSHIRE BROTHER'S GARAGE
Phone 7292
Randleman, North Carolina

Compliments of
HARDIN FURNITURE COMPANY
Four Miles South of Randleman

ROSE FURNITURE COMPANY
38 East Main Street
Thomasville, North Carolina
Phone 919
Johnnie Burrow, Manager

Compliments of
RANDOLPH MEMORIAL CO.
Phone 7281

Best Wishes
RANDOLPH SAVINGS AND LOAN ASSOCIATION
137 South Fayetteville Street
Asheboro, North Carolina

STOCKNER AND BARNES, INC.
Appliances-Heating
AB Agency-All Kinds Insurance
Asheboro, North Carolina

Compliments of
SUNSET MILLS
Manufacturers of
Full Fashion Hosiery

Compliments of
Carl L. King, Representative
NATIONWIDE INSURANCE
Office: 114 Academy St.-Phone 2-1605
Randleman, North Carolina

RANCO WELDING
W.C. Tilley Hwy #220 N.
Fabrications-Textile
Agricultural-Wroght Irons
Pick-up Beds-Welding

Compliments of
THE COURIER-TRIBUNE
Randolph County Household
Journal Since 1876

Compliments of

A FRIEND

JONES DEPARTMENT STORES
Asheboro, North Carolina
The Stores That Save You Money
Outfitters for Men, Women
and Children

Compliments of
LINEBERRY AUTO SERVICE
New - Automobile - Used

Compliments of
FARLOW BROTHERS OIL CO.
Sophia, North Carolina

Compliments of
PICKETT'S GROCERY
Sophia, North Carolina

Compliments of
FIRST NATIONAL BANK
Member of F.D.I.C.
Member Federal Reserve System
Asheboro, North Carolina

Compliments of
CIRCLE INN
Home-cooked meals - Phone 7513
Fired Chicken - Pit Cooked Barbeque

Compliments of
MIDWAY FOOD CENTER
Phone 5784
Worthville, North Carolina

Compliments of
WORTHVILLE STORE CO.
Dealers in General Merchandise
Phone 3022

Compliments of
VANCE DORSETT'S
SUPERETTE
New Salem

HILL'S ROLLER RINK
Randleman - Rt. 2
Highway 220
Phone-MA 9-1325

Best Wishes
GRAY'S JEWELRY
Archdale, North Carolina

Senior Autographs

Larry Bird
George Williams
Carolyn Cole
Mina Zalvik
Sandra Ward
Rebecca Hough
Shirley Farlow
Brandy Davis
Jackie Allred
Joyce White
Buddy Brookshire
Jerry Russell
Dottie Messick
Diane Patton
Colvin Crowe
Donald Hunt
Bobby Dula
Judy Davis
Max Hinshaw
Bobbie Holland
Ken Richardson
Fred Powell
Johnny McCarkill
Linda Tippett
Carl Rogers
Ben Coleman, Jr.
Clinton Hill
Arthur Staley
Willie Robbins
Martha Russell
Ritchie Nance
Billy Harris
Jerry Newby
Craig Allred
Donald Rich
Larry Fields
Jerry Davis
Jimmy Hudson
Faye Cooley
James Jackson
Richard Hilton
Richard Duggins
Barbara Hicks
Buster Von Werry
Chuck Doyle
C.O. Hayes, Jr.
Susan Hinshaw
Lucinda Davis
Faye Davis
Wayne Smith
Judy Rochester
Forrest Lee Hall
Ronnie W. McClamber
Larry Wood
Edwin Beeson
Joyce Smoak
Rebecca Farlow
Jerry Cobb
Lois Ma

Autographs

Autographs

Autographs

Autographs

A Product of
hunter Publishing
COMPANY
333 INDIANA AVENUE
WINSTON-SALEM, N.C.

Randolph Public Library
Asheboro, North Carolina

RANDOLPH COUNTY PUBLIC LIBRARY
3 9937 00194 0061